

WOOD GUARD RAIL PROVIDED		
STATION	LEFT	RIGHT
249+41	24'	24'
252+56	24'	-
258+33	24'	24'

CASTLE GUARD RAIL PROVIDED		
STATIONS	LENG.	CONST. PER LING.
251+08-254+04	296'	40' 33"

NEW CAST IRON PIPE CONDUITS SPECIFIED					
STATION	DIAM.	LENG.	CONC.	CONC.	PIPE DIAM.
243+11	24"	39'	24"	-	54" 1/2"
252+196	18"	42'	18"	-	24" 1/2"
258+133	18"	42'	18"	-	24" 1/2"

Part of	Kind of Instrument	Date of Instrument	Grantor	Grantee	Recorded	Remarks
B&C	G.C.D.	7-31-31	J.E. & H.W. Conly	Stef. 11	22 325	10-4-31
A	"	7-30-31	Mrs. B.B. Sampson	"	22 325	10-4-31

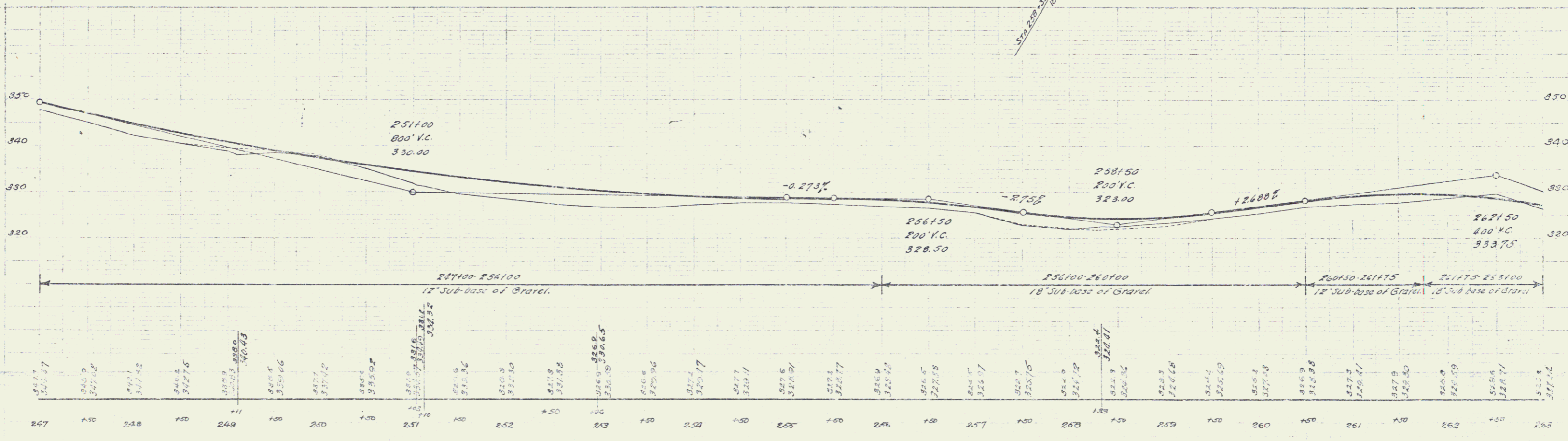
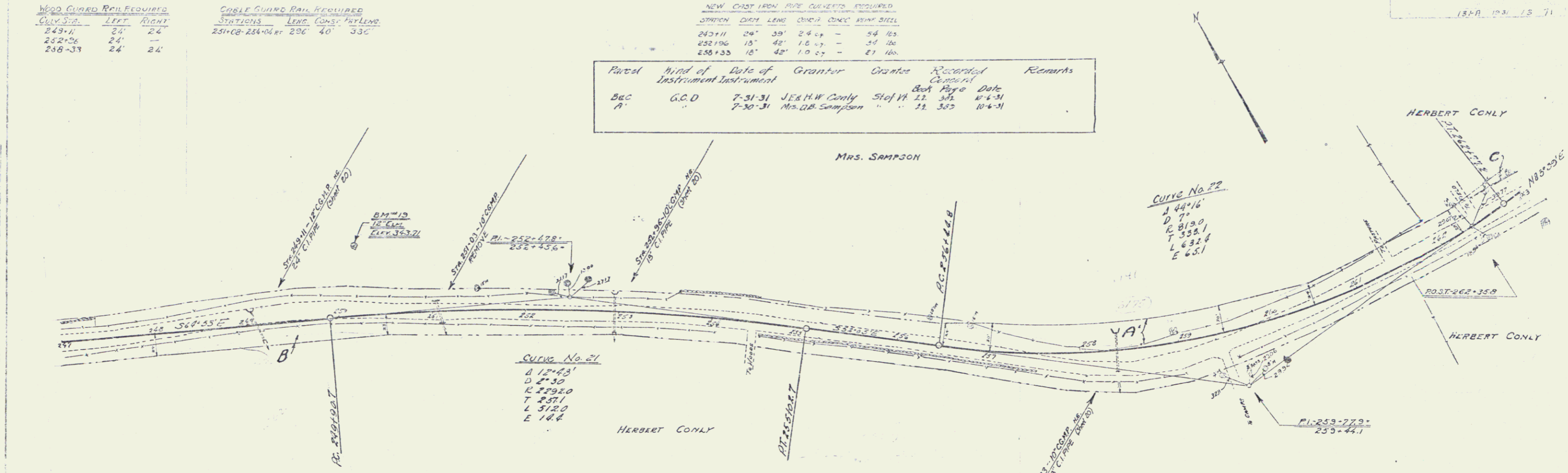

B.M. 19 SPARE IN ROOT OF 12" S.W. 74' LT. OF SW 250+24 - Elev. 343.71

Series No. 131A
Sheet 13 of 17