

WOOD GUARD RAIL REQUIRED

CHANG. STA.	LEFT	RIGHT
145+75	24'	24'
149+00	24'	24'
155+50	24'	24'

NEW CAST IRON RAIL CURVES REQUIRED

STATION	DIVISION	LENGTH	CONC. RAIL	CONC. RAIL STEEL
143+75	15'	35'	-	30 lbs.
149+00	15'	39'	-	17 lbs.
155+50	15'	39'	100%	54 lbs.

181-A 1951 6 71

Parcel	Kind of Instrument	Date of Grant	Grantor	Grantee	Recorded	Remarks
Chix #1	C.C.D.	7-30-31	Martha D. Ladd	St. of 14	Book Page Date	22 379 11-1-31 Sta. 149+00

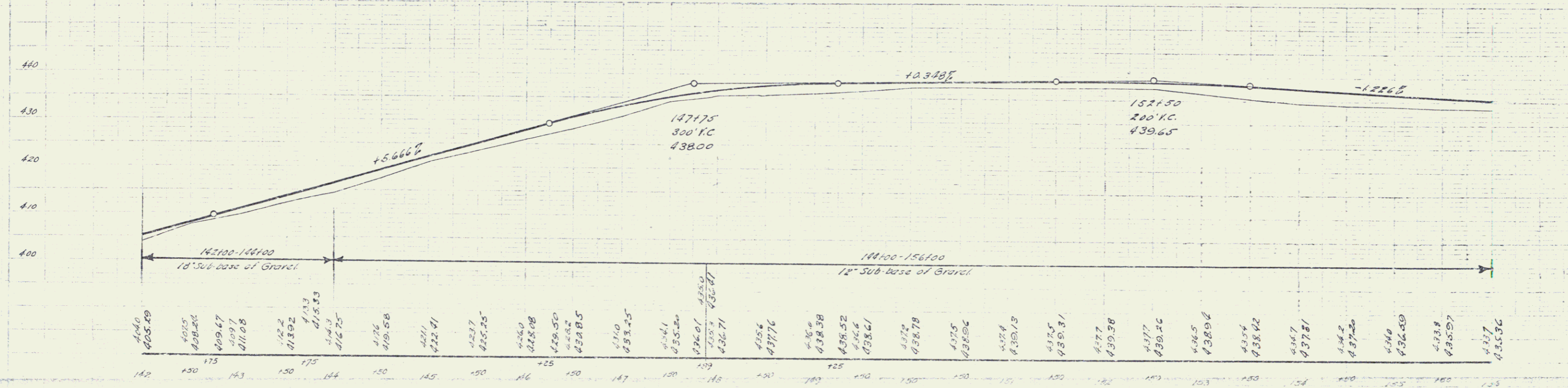
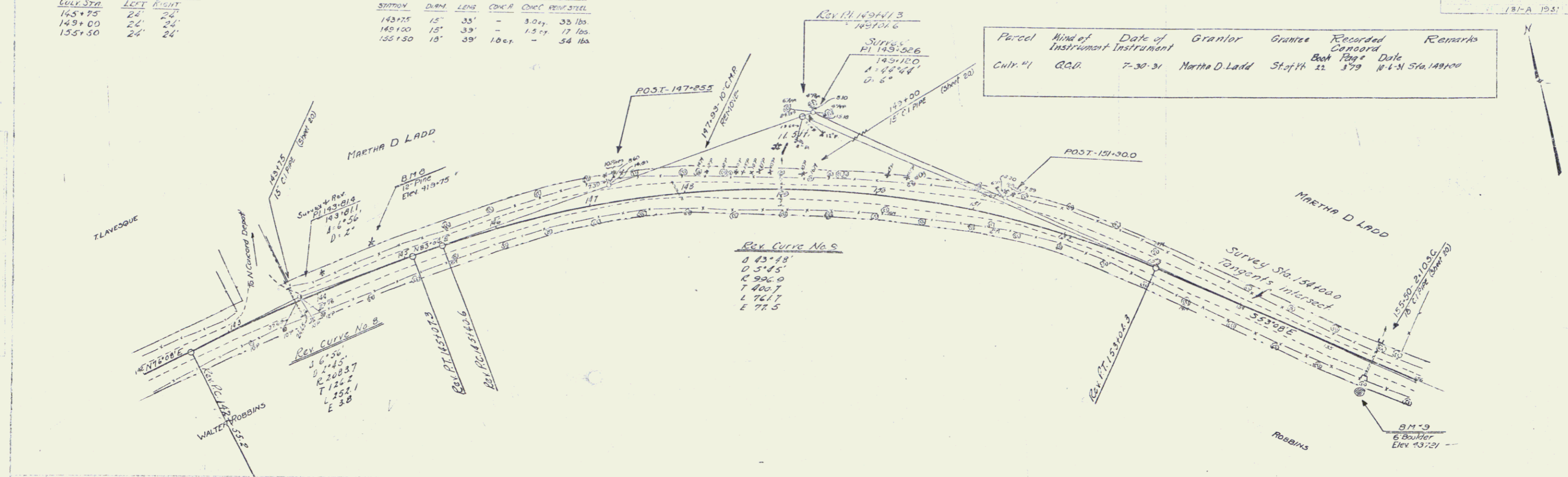

B.M. * 8, SPIKE IN ROOT OF 12" PINE, 25' LT. OF STA. 144+75 - ELEV. 419.75
 B.M. * 9 TOP OF 6" BOULDER, 20' RT. OF STA. 153+00 ELEV. 437.21

SERIES 1071
 SHEET 71

6