

POTNAM  
D. MACCHI  
7/34

POTNAM  
D. MACCHI  
7/34

N.H. FISCAL YEAR  
118C 1934 4 43  
(1935)

EDUC. STATE PROJ. AND PERSON. SHEET NO.  
DIST. NO. 118C 1934 4 13

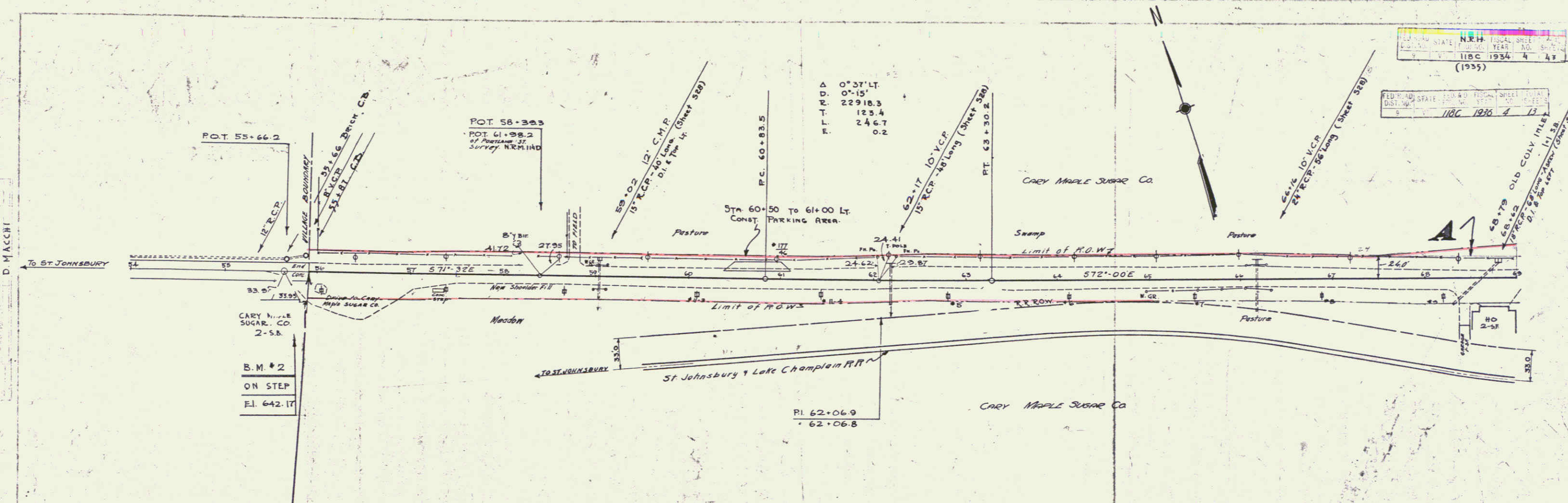

THE FINISHED GRADES AS SHOWN ON THE CROSS-SECTIONS AND LAYOUTS ARE FOR THE SURFACE. SUB-BASE GRADES ARE TO 7" OR 0.58 FT. LOWER.

PARCEL KIND OF DATE OF INSTRUMENT [REDACTED] GENITOR [REDACTED] GRANTEE [REDACTED] RECORD NO. [REDACTED] REMARKS [REDACTED]

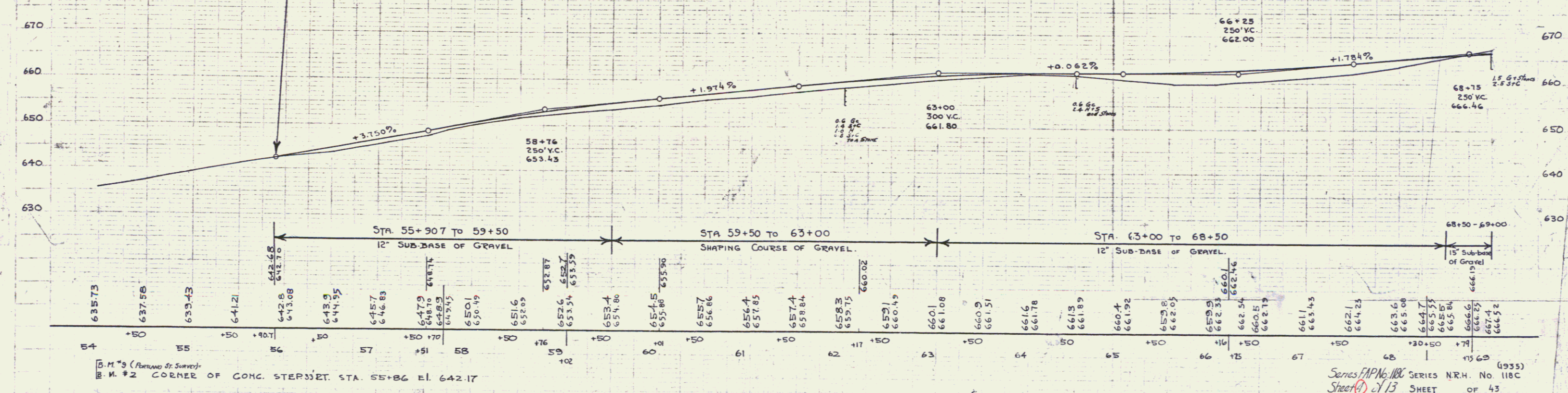

B.M. #2 (Abrams St. Survey)  
CORNER OF CONG. STEPS STA. 55+86 E.I. 642.17

Series FAP No. 118C SERIES N.H. No. 118C  
Sheet 13 SHEET OF 43 (1935)