

WOOD GUARD RAIL REQUIRED
(WEIGHT)

STA.	TO	LENGTH 24 FT.
75+95	76+22	27
76+22	76+52	30
76+52	82+67	65
82+67	89+00	73
TOTAL FOR SHEET - 195		

CABLE GUARD RAIL REQUIRED
(LEFT)

STA.	TO	LENGTH 470 FT.
75+00	79+70	470
82+43	83+71	128
86+26	89+00	274
TOTAL FOR SHEET - 872		

NEW CULVERTS REQUIRED

STA.	DESCRIPTION	LENGTH	CONCRETE CLASS	REINFORCING STEEL
76+10	15" REINFORCED CONCRETE OR CAST IRON PIPE CULVERT	20 FT.	B (1-2 1/2-5)	33 LBS.
78+70	15" REINFORCED CONCRETE OR CAST IRON PIPE CULVERT	32 FT.	B (1-2 1/2-5)	33 LBS.
82+55	15" REINFORCED CONCRETE OR CAST IRON PIPE CULVERT	32 FT.	B (1-2 1/2-5)	33 LBS.
89+00	15" REINFORCED CONCRETE OR CAST IRON PIPE WITH DROP INLET	20 FT.	B (1-2 1/2-5)	46 LBS.

FED. ROAD DIST. NO.	STATE	FED. AID PROJ. NO.	FISCAL YEAR	SHEET NO.	TOTAL SHEETS
111	65A	11927	0	58	

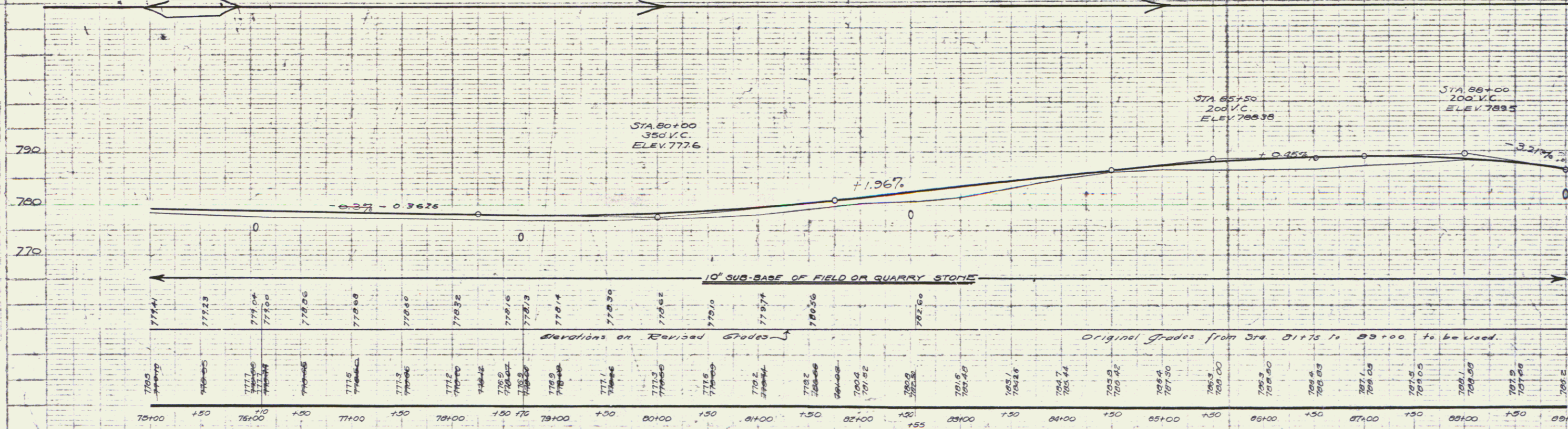
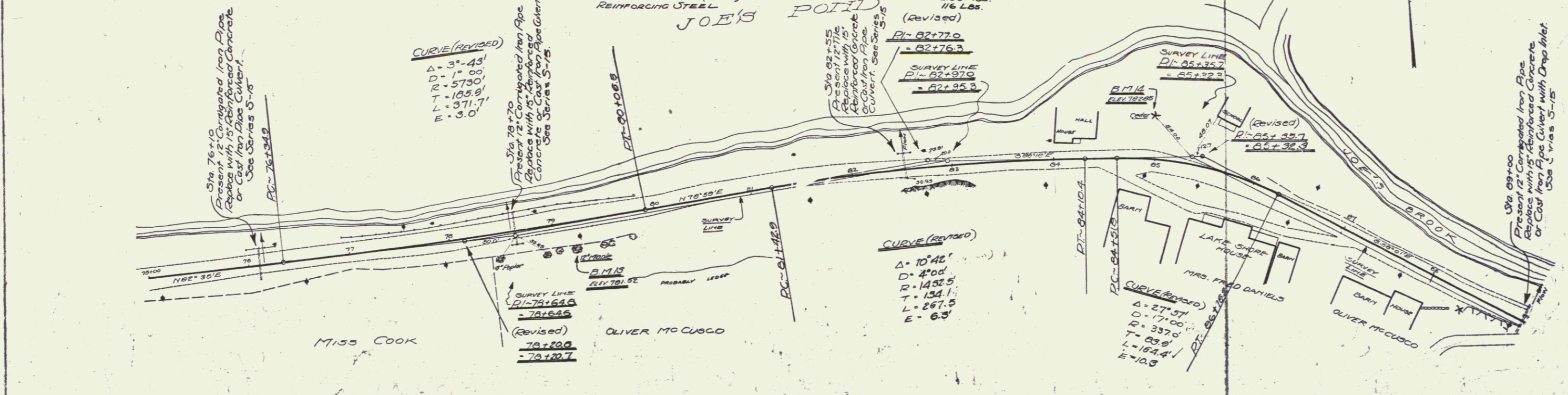

Stations on Revised Grades

75+00	75+50	76+00	76+50	77+00	77+50	78+00	78+50	79+00	79+50	80+00	80+50	81+00	81+50	82+00	82+50	83+00	83+50	84+00	84+50	85+00	85+50	86+00	86+50	87+00	87+50	88+00	88+50	89+00
-------	-------	-------	-------	-------	-------	-------	-------	-------	-------	-------	-------	-------	-------	-------	-------	-------	-------	-------	-------	-------	-------	-------	-------	-------	-------	-------	-------	-------

Original Grades from Sta 81+75 to 89+00 to be used.

774.4	772.3	771.04	771.00	770.06	770.08	770.80	770.32	770.16	770.19	770.14	770.90	770.82	770.10	770.74	770.56	770.50	770.40	770.28	770.22	770.10	770.08	770.00	770.00	770.00	770.00	770.00	770.00	770.00	770.00
-------	-------	--------	--------	--------	--------	--------	--------	--------	--------	--------	--------	--------	--------	--------	--------	--------	--------	--------	--------	--------	--------	--------	--------	--------	--------	--------	--------	--------	--------

BM 13 - Spike in 12" maple right of Sta 79+20 - elev. 781.52
 BM 14 - Spike in 8" cedar left of Sta 85+00 - elev. 782.05

SHEET F 110 BSA
 SHEET 58 OF 58