

**WOOD GUARD RAIL REQUIRED**

CULVERT STATION	LEFT	RIGHT
252+16	24'	24'
255+05	24'	24'

**CABLE GUARD RAIL REQUIRED**

STATION	LEFT	RIGHT
252+00 - 253+52	10'	10'

**NEW REINF CONCRETE PIPE CULVERTS REQUIRED**

STATION	DIAM	LENG	CONC-A	CONC-C	STEEL	DL	REINFORC
252+16	24"	40'	2.3CY	1.0CY	1.0CY	1.0CY	1.0CY
255+05	18"	32'	1.0CY	1.3CY	3.31"	2	2

**DRIVEWAY PIPE CULVERTS REQUIRED**

STATION	LENG	DIAM	LENG	CEMENT	MURBLE MASONRY
257+00	R	18"	40'	3.3CY	
260+00	R	12"	60'	2.3CY	

**RELAYING PIPE CULVERTS REQUIRED**

STATION	DIAM	TYPE	LENGTH
255+00	18"	C.M.P.	60'

FED. ROAD DIST. NO.	STATE	FED. AID YEAR	FISCAL YEAR	SHEET NO.	TOTAL SHEETS
4	VT	106A	1930	19	63

**GRADED COBBLE GUTTER REQUIRED**

STATIONS	LENG	WIDTH	LENGTH	AREA
252+00 - 253+00	10'	4'-0"	100	

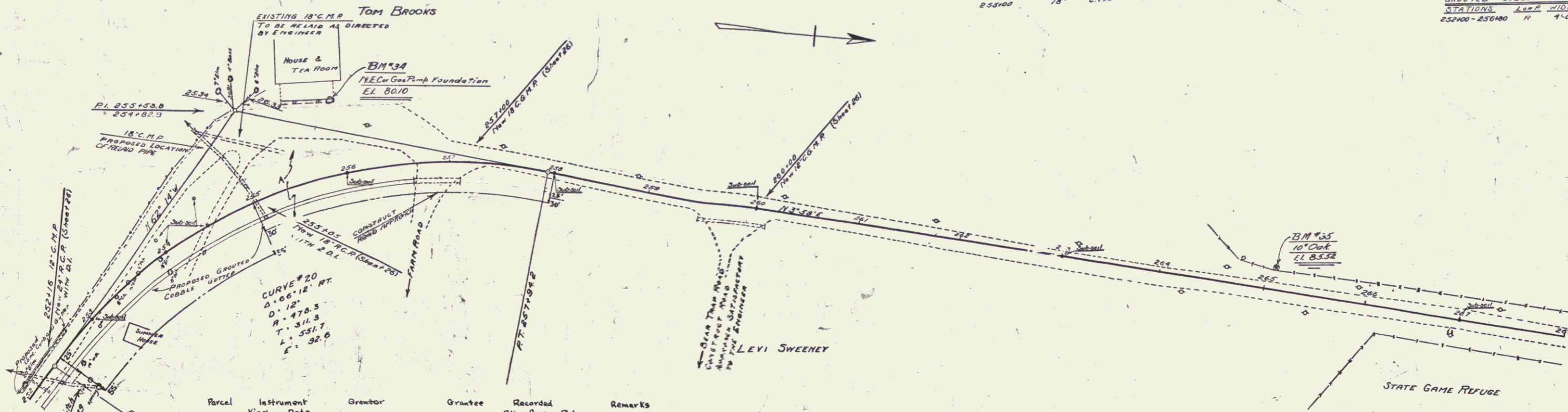

Parcel	Instrument Kind	Date	Grantor	Grantee	Recorded BK	Page	Date	Remarks
A	W.D.	2-25-30	Levi & Matilda Sweeney	St. of Vt.	26	6-7	3-3-30	

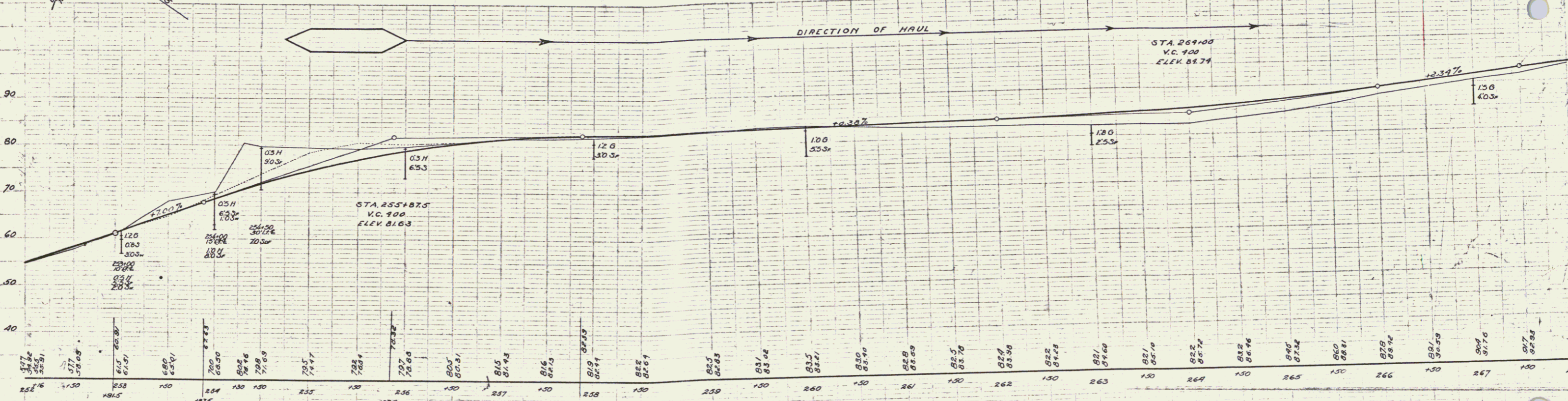

BM No. 34 N.E. cor. Gas pump foundation 73' x 510' 256+00 Elev. 80.10  
 BM No. 35 spike in floor 10' oak 28' x 510' 265+07 Elev. 85.52

SERIES F No. 106A  
 SHEET 19 OF 63