

PLAN
 DATE: 10/21/58
 DRAWN BY: S. Cummings
 CHECKED BY: S. Cummings
 PROJECT: 8157

Three Cable Guard Rail with
 Steel Posts, Item 543 Anchors
 469+00 - 471+59.4 ft

Demolition and Removal
 of Building Item 386
 470+25 ft

#3C- LEON J & CHARLOTTE S BORA &
 RAY B BORA
 (A-05) STA 469+00-479+00± LT
 SLOPE RIGHTS - STA 471+70-475+00± LT
 COND 1/12/58
 - SEE PARCEL #3A

Construct Drives
 470+75 Lt ✓
 471+50 Rt ✓

Sleeve for Water Pipe
 Item 431
 470+32

Riprap for Bank Protection
 Item 526
 463+00 Rt - 470+00 Rt

LEON J. & CHARLOTTE S. BORA
 RAY B. BORA
 Δ 25° 04' Lt
 05°
 R 11459
 T 226.4
 L 561.3
 E 35.2
 Bank 1' per ft.

BM #19
 500' on Etc.
 11/14/230
 128.89

BM 19A
 SIT 24' Elm
 Elev. 130.13

#4- HENRY BUERMAN, JR. & ELEANOR S. BUERMAN
 JOHN M. BUERMAN & LOIS A. BUERMAN
 (A-03) STA 474+22-479+00±
 COND 1/24/58
 RECORDED: SOUTH HERO - BK 19 - PG 320 - 11/14/58

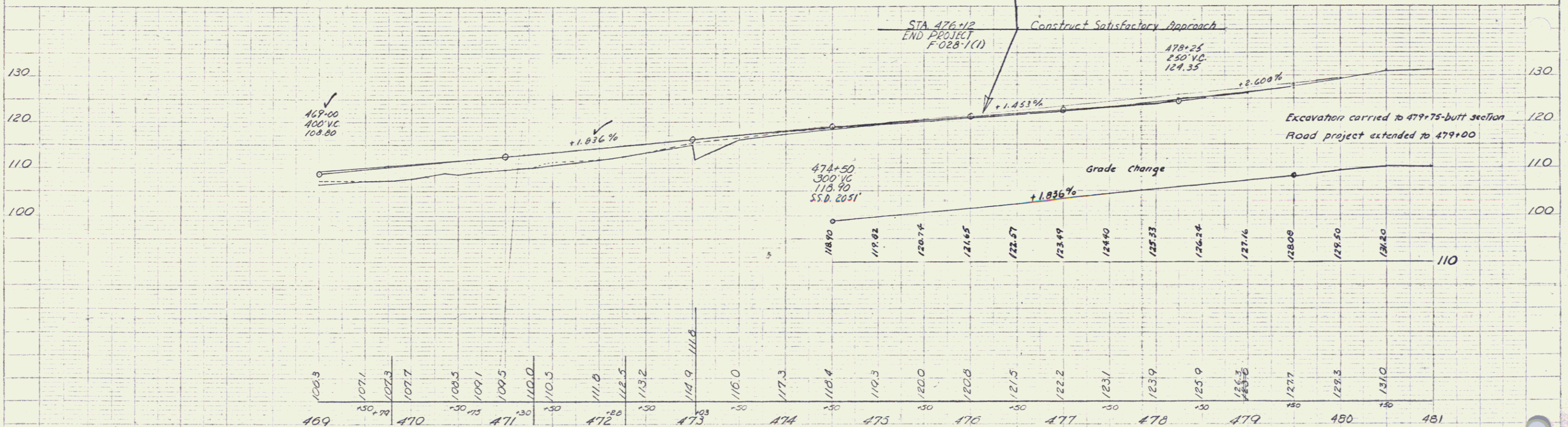
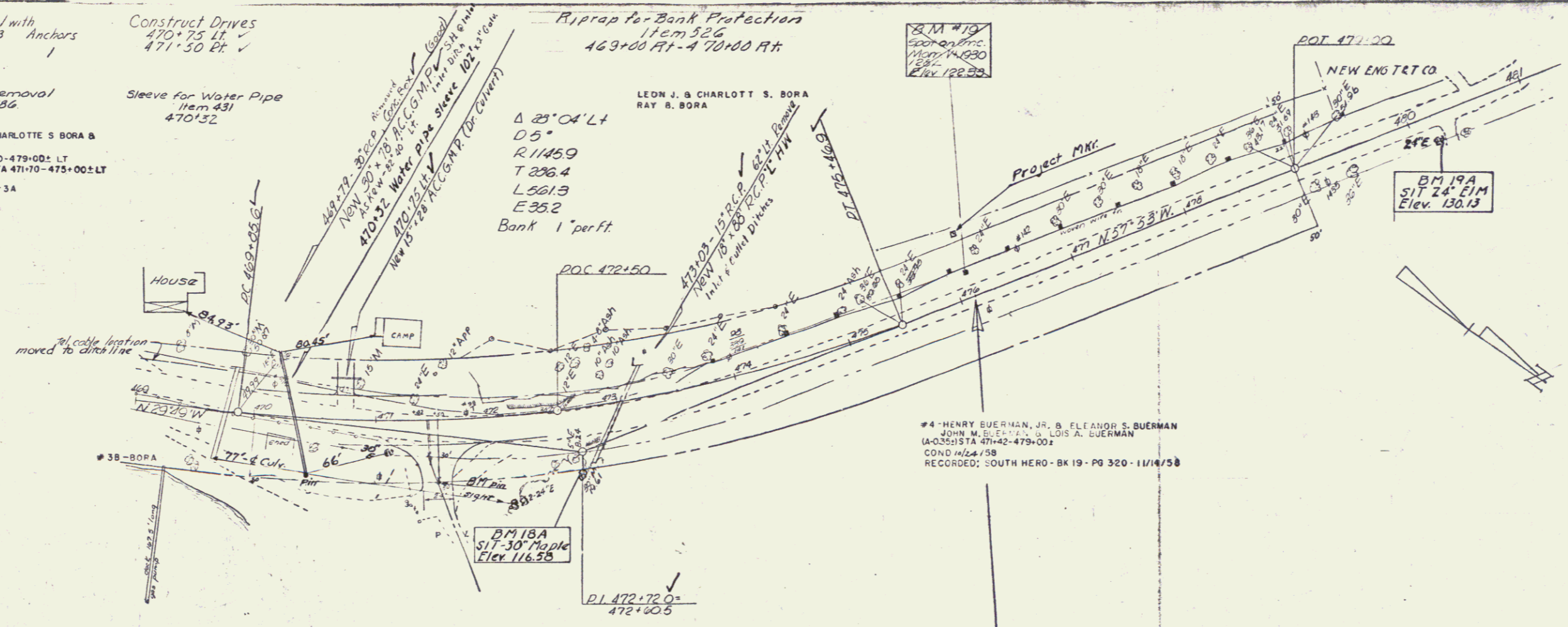

BM 18A SIT 30' Maple 50' Rt 472+60 Elev. 116.58 BM 19A SIT 24' Elm 20' Rt 480+20 Elev. 130.13

BM #19 500' on Etc. 11/14/230 128.89 STA 476+10 21' Lt Elev. 122.89

MILTON - SOUTH HERO
 SAND BAR BRIDGE
 Proj. F. No. 023-1(1)
 Sheet 21 of 104