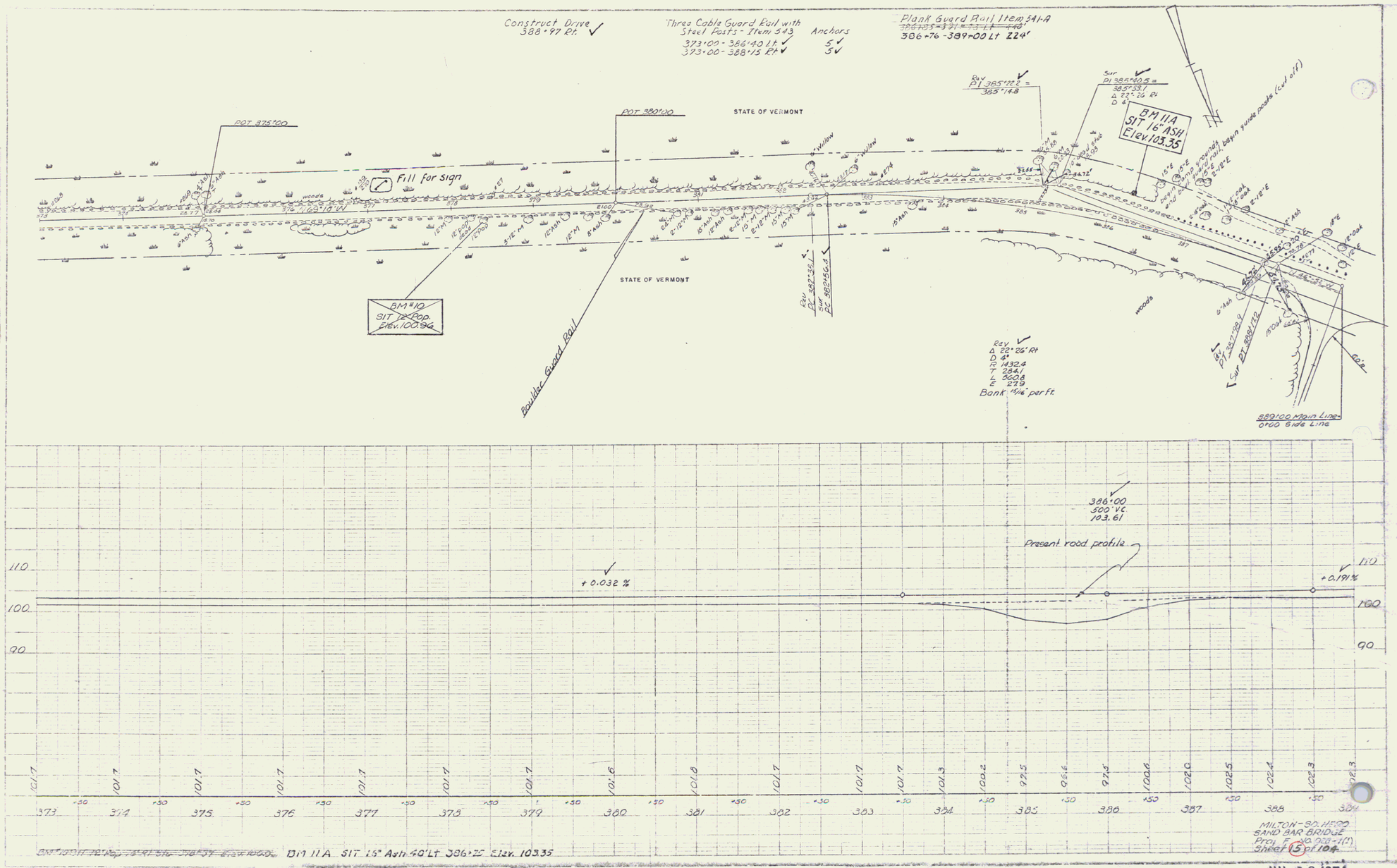
Construct Drive
388+97 Rt.
Three Cable Guard Rail with
Steel Posts - Item 543
373+00 - 386+40 Lt
373+00 - 388+15 Rt
Anchors
5
5
Plank Guard Rail Item 541-A
386+76 - 389+00 Lt 224'
POT 375+00
POT 380+00
STATE OF VERMONT
Fill for Sign
BM #10
SIT 12" Pop.
Elev. 100.94
Boulder Guard Rail
STATE OF VERMONT
Rev
PI 385+22 =
385+14.8
Sur
PI 385+50.5 =
385+53.1
Δ 22° 26' Rt
D 4°
BM 11A
SIT 16" ASH
Elev. 103.35
Rev
Δ 22° 26' Rt
D 4°
R 1432.4
T 284.1
L 560.8
E 27.9
Bank 1 1/16" per ft.
Sur PT 388+12
389+00 Main Line
0+00 Side Line
386+00
500' VC
103.61
Present road profile
+0.032 %
+0.191 %
110
100
90
373
374
375
376
377
378
379
380
381
382
383
384
385
386
387
388
389
BM 11A SIT 16" Ash 40' Lt 386+75 Elev. 103.35
MILTON-SO. HERO
SAND BAR BRIDGE
Proj. F No. 028-1(1)
Sheet 15 of 104

JUL 8 1974

9