

ACQUIRED FROM THE RUTLAND RAILROAD BY Q.C.D. DATED 3/3/65 RECORDED IN BK. 22 PG. 129-130

TRANSFERRED TO THE STATE HIGHWAY DEPT. BY EXECUTIVE ORDER DATED 10/3/66

PLAT RECORDED IN MAP 28/22 ON 2/14/75

STATE OF VERMONT TO MYRLE K. McBRIDE BY QCD 1/29/75

REC'D IN 32/367-59 M.P.

MTD
2/14/75

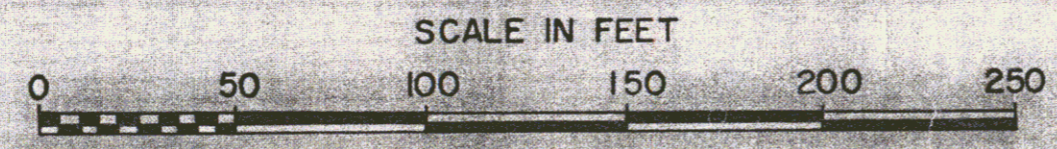
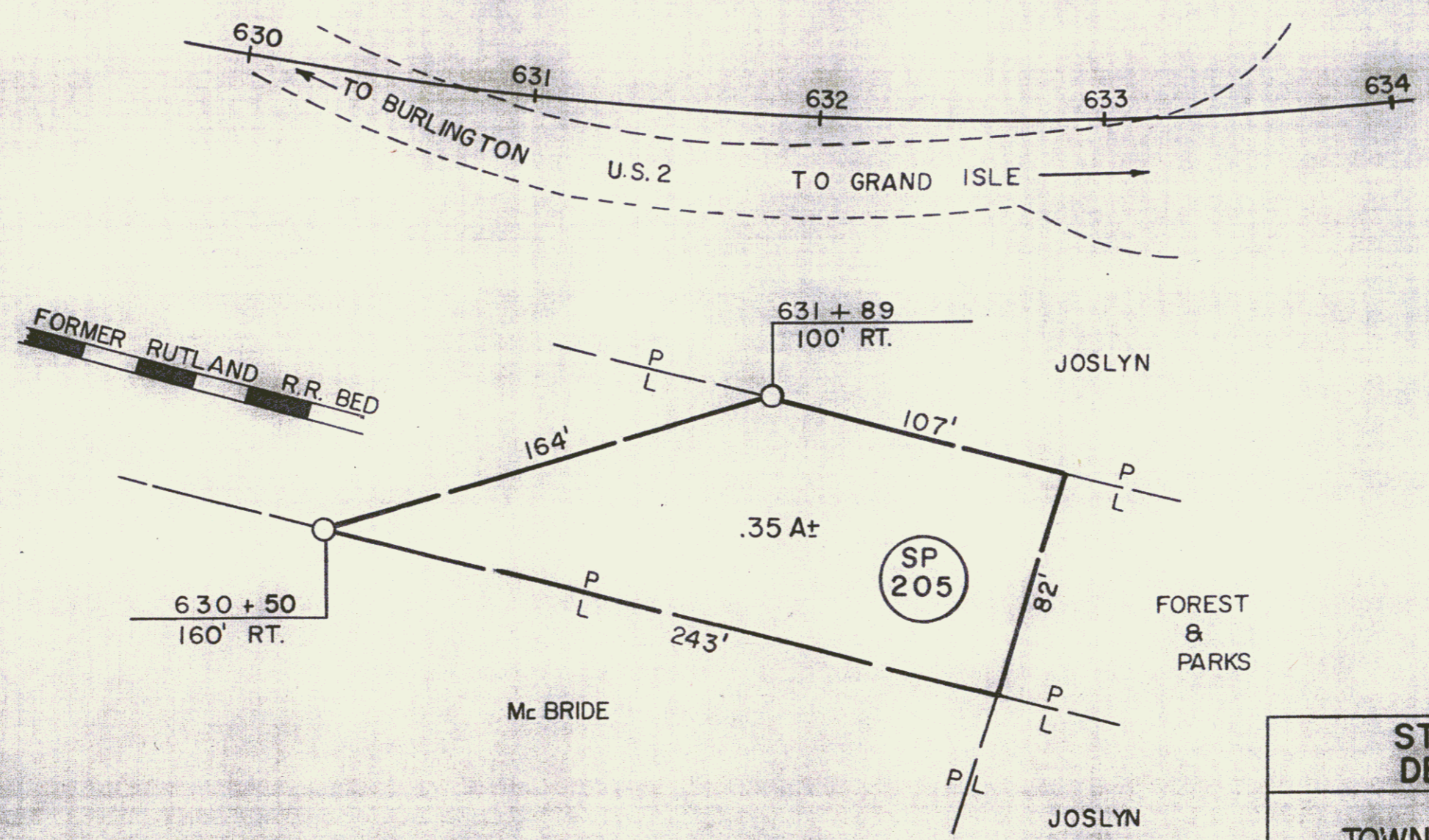
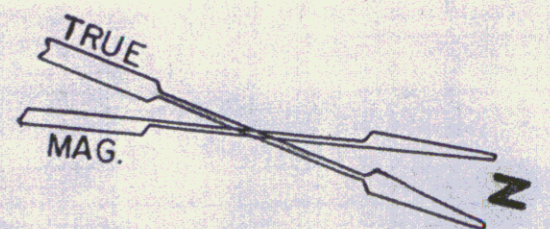

S-2718		
STATE OF VERMONT DEPT. OF HIGHWAYS		
TOWN OF SOUTH HERO 15A		
PROJECT SOUTH HERO	F028-1(4)	7
APPROX. SCALE 1"=50'	DATE 10-3-74	DRAWN BY KDP