

THIS IS PART OF THE SAME LAND AND PREMISES, ACQUIRED BY THE DEPARTMENT OF HIGHWAYS FROM THE DEPARTMENT OF FORESTS AND PARKS BY EXECUTIVE ORDER DATED OCT. 3, 1966 AND RECORDED IN BOOK 41, PAGES 30 & 31 OF THE SOUTH HERO LAND RECORDS.

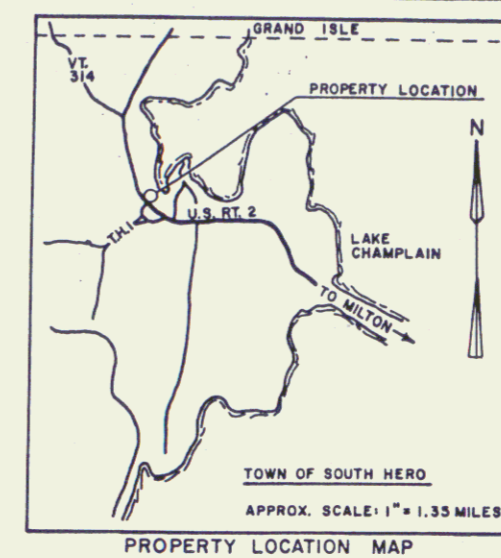

← TO MILTON 623+00 624+00 U.S. RTE. 2 626+00 TO GRAND ISLE →

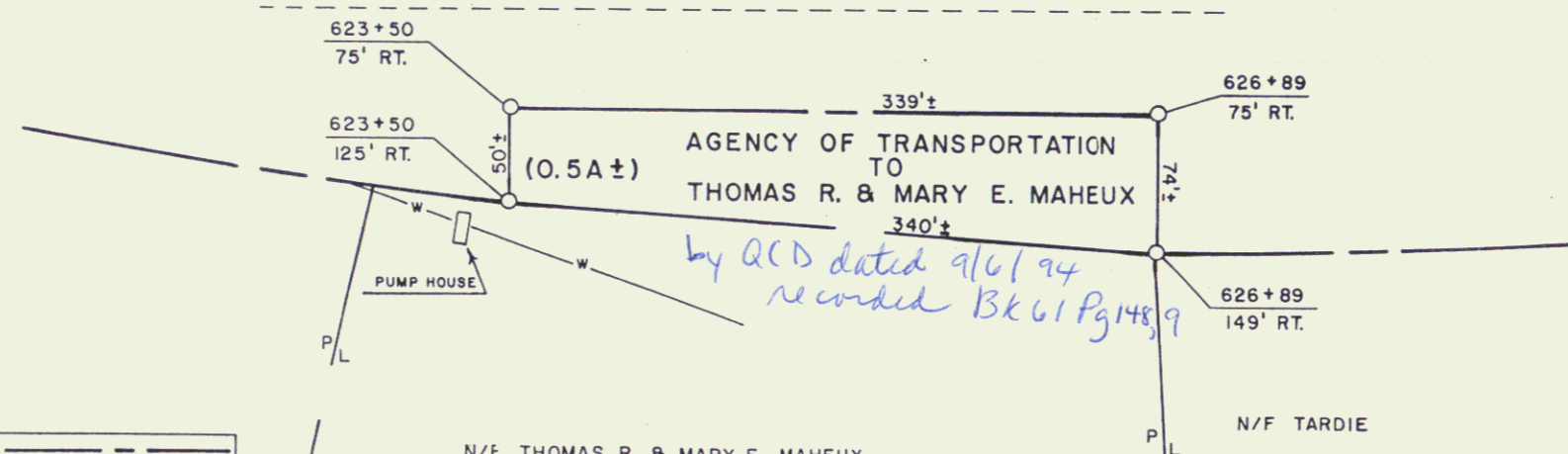

by QCD dated 9/6/94 recorded Bk 61 Pg 148, 9

THIS IS AN ORIGINAL MYLAR.

LEGEND
EXISTING R.O.W. AFTER CONVEYANCE — — — — —

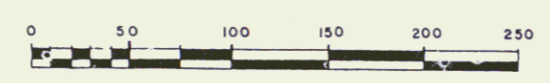

REF: SOUTH HERO - E 028-1(4)
SHEET 14 P 15 OF 23
STATE OF VERMONT
AGENCY OF TRANSPORTATION
TOWN OF SOUTH HERO
APPROX. SCALE 1" = 50' DATE: 7-20-94 DRAWN BY M.R.

14A

5