

APPROXIMATELY M.P. 0020 STATE OF VERMONT TO TOWN OF SOUTH HERO  
 BY QCD ON 4/24/75 IN BK 52/456-58

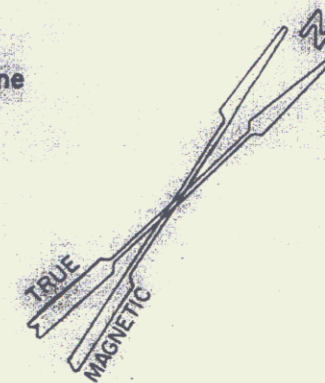
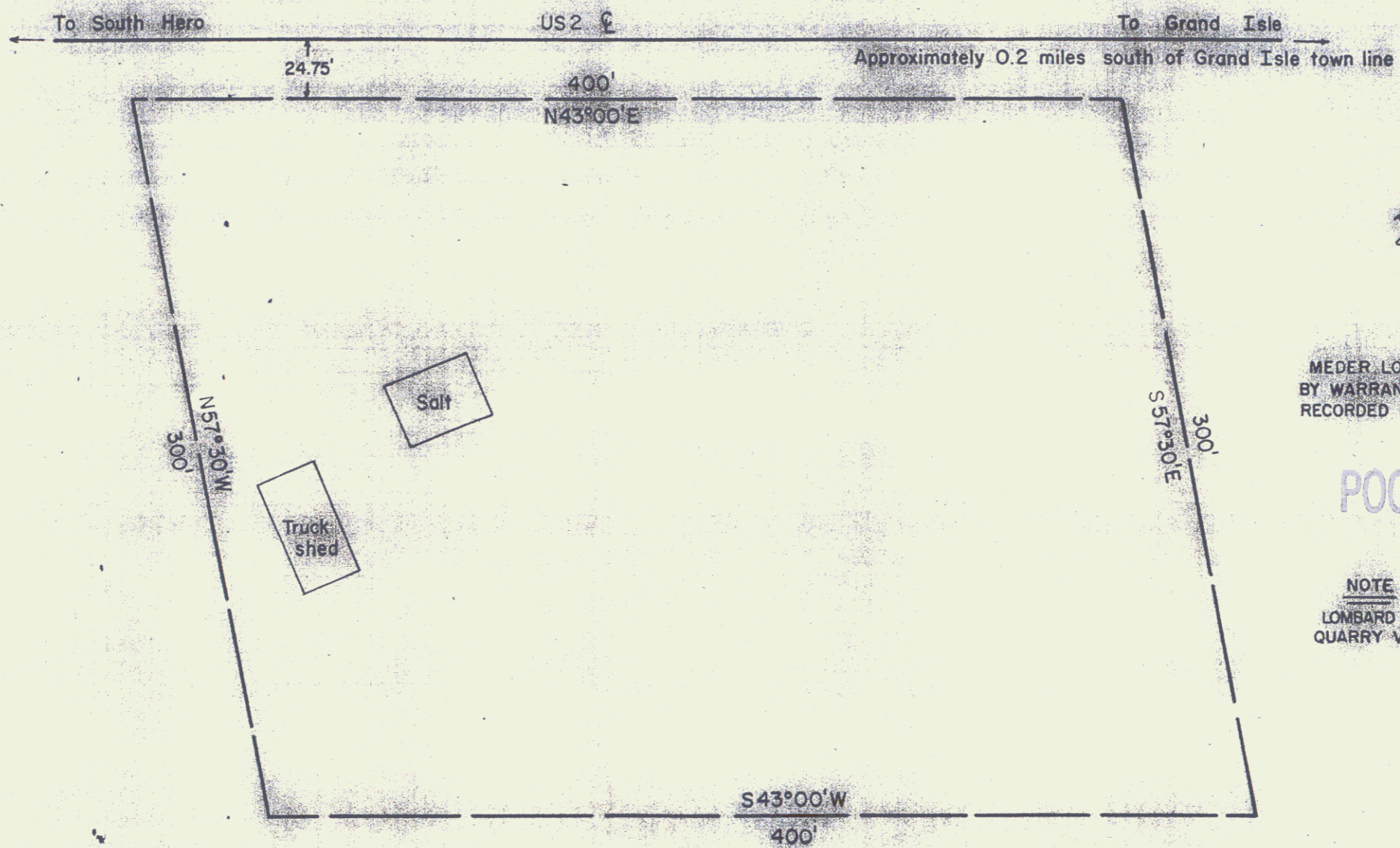

MEDER LOMBARD TO STATE OF VERMONT 2.71A±  
 BY WARRANTY DEED 6-20-64 BK. 22 PG. 24 & 25  
 RECORDED IN THE TOWN OF SOUTH HERO

POOR ORIGINAL COPY

NOTE  
 LOMBARD RESERVES ACCESS TO HIS STONE  
 QUARRY VIA EXISTING ROAD ACROSS SAID PROPERTY

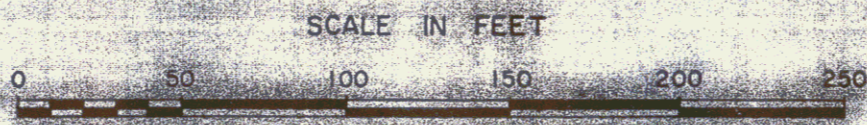

STATE OF VERMONT DEPT. OF HIGHWAYS		
Town of South Hero		(10A)
PROJECT: South Hero Maint. Area	8013	
APPROX. SCALE 1"=50'	DATE 3-19-75	DRAWN BY: RGD S

9