Wood Guard Rail Required		
Culv. Sta.	Left	Right
2+97	-	24 ft.
4+85	-	24 ft.
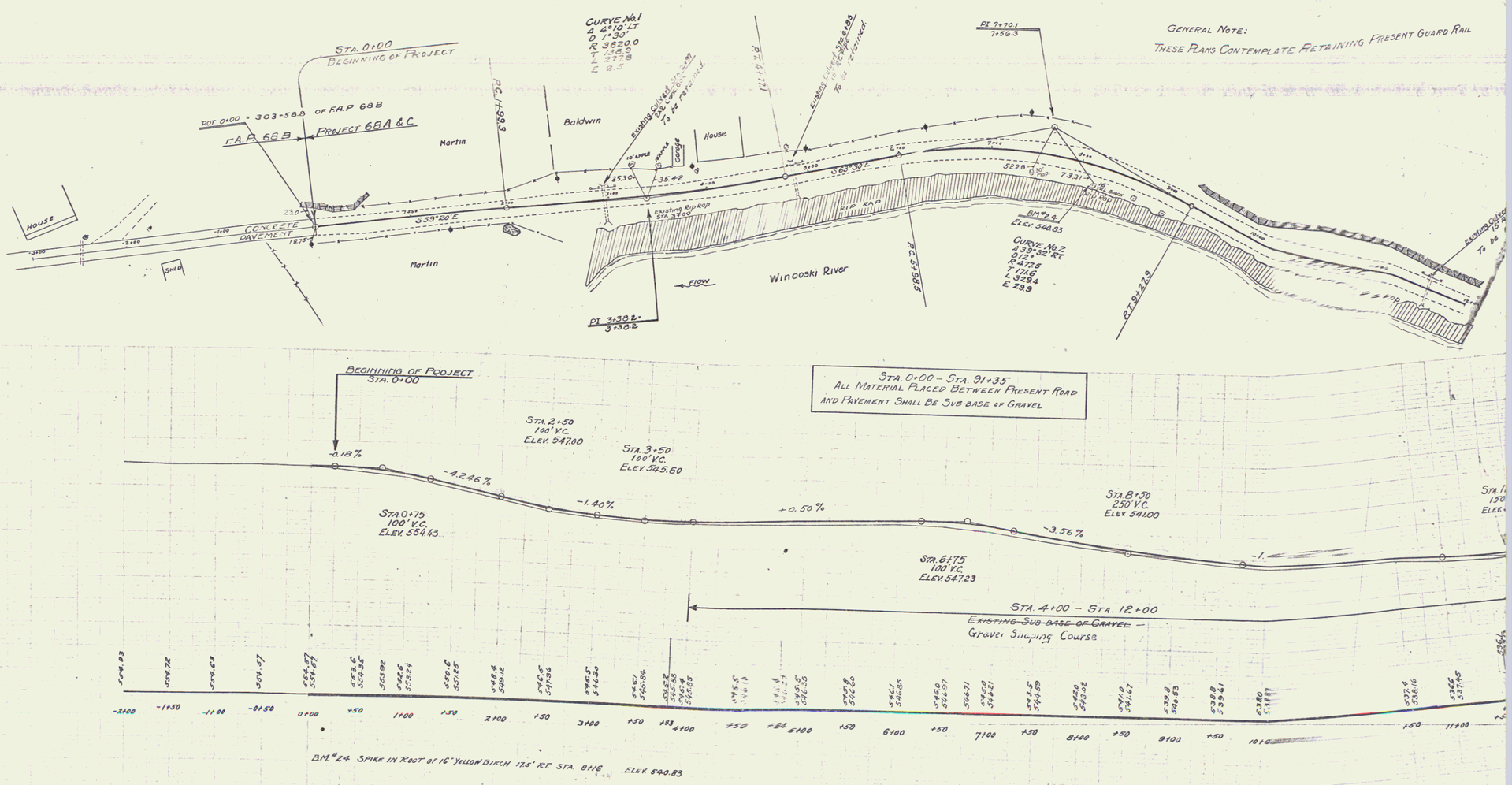
Cable Guard Rail Required		
Stations	Left	Right
11+44 - 11+92	-	48 ft.