

INDEX OF SHEETS

SHEET NO. 1	TITLE PAGE
" "	2 TYPICAL CROSS-SECTION OF IMPROVEMENT
" "	3 BANKING AND WIDENING TABLES
" "	4 PLAN AND PROFILE

FED. ROAD DIST. NO.	STATE	FISCAL YEAR	SHEET NO.	TOTAL SHEETS
9	Vt.	68 (7)		

STATE OF VERMONT
 STATE HIGHWAY DEPARTMENT
 PLAN AND PROFILE OF PROPOSED
 STATE HIGHWAY
 FEDERAL PROJECT
TOWNS OF RICHMOND-BOLTON
 COUNTY OF CHITTENDEN
 U.S. ROUTE 2
 BURLINGTON-WATERBURY ROAD

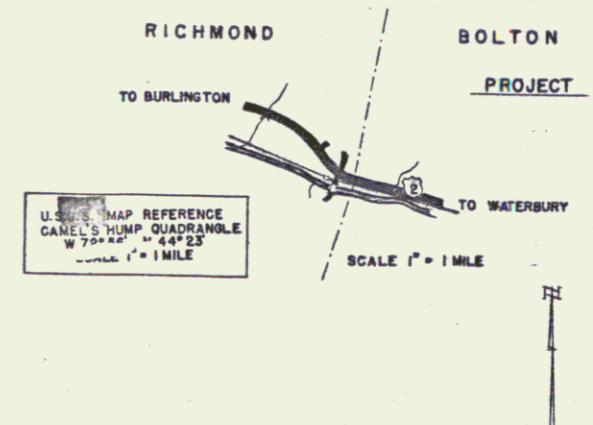

BEGINNING AT A POINT FEET WESTERLY OF THE RICHMOND-BOLTON TOWN LINE AND EXTENDING EASTERLY FEET

LENGTH OF PROJECT FEET MILE.

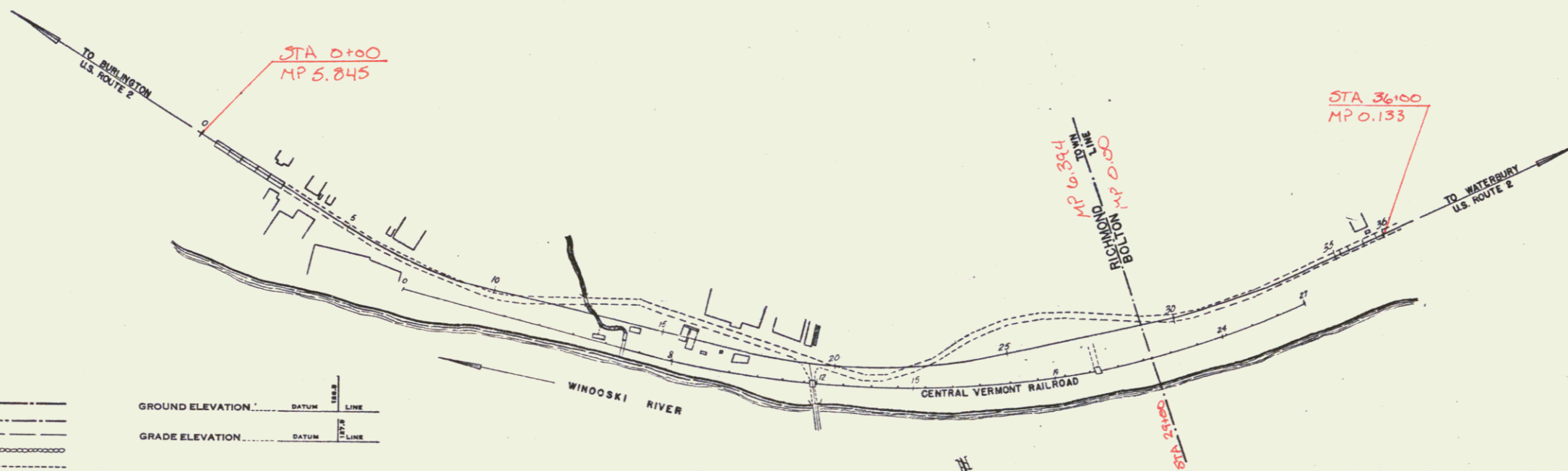

RIGHT-OF-WAY DIVISION
 TOWN FILE
 PERPETUAL
 Town of USZ
 (To Be Returned To R.O.W. Division)

- COUNTY LINE
- TOWN LINE
- FENCE LINE
- STONE WALL
- UNFENCED PROPERTY
- GUARD RAIL
- TRAVELED WAY
- RAILROAD
- RETAINING WALL
- CENTER LINE
- SURVEY LINE
- CULVERT
- DROP INLET
- TROLLEY POLE
- POWER POLE
- TELEPHONE POLE
- TREES
- HEDGE

GROUND ELEVATION DATUM LINE
 GRADE ELEVATION DATUM LINE

CURVE DATA
 DEFLECTION ANGLE Δ
 DEGREE OF CURVE D
 RADIUS OF CURVE R
 TANGENT DISTANCE T
 LENGTH OF CURVE L
 EXTERNAL DISTANCE E
 POINT OF INTERSECTION P. I.
 POINT OF CURVE P. C.
 POINT OF TANGENT P. T.
 POINT ON TANGENT P. O. T.

SCALES
 TITLE 1" = 200'
 TYPICAL 1" = 100'
 PLAN 1" = 100'
 PROFILE HORIZONTAL 1" = 100'
 VERTICAL 1" = 100'
 CROSS SECTIONS 1" = 100'

THESE PLANS ARE SUBJECT TO SUCH REVISIONS AS MAY BE REQUIRED BY THE PUBLIC ROADS ADMINISTRATION OR THE COMMISSIONER OF HIGHWAYS.
 CONSTRUCTION IS TO BE CARRIED ON IN ACCORDANCE WITH THE PLANS AND THE STANDARD ROAD AND BRIDGE SPECIFICATIONS OF 1948, INCLUDING ALL SUBSEQUENT APPROVED REVISIONS AND SUCH REVISED SPECIFICATIONS AND SPECIAL PROVISIONS AS ARE SUBMITTED WITH THE PLANS.

APPROVED _____
 HIGHWAY ENGINEER
 APPROVED 3/1/49
 DISTRICT HIGHWAY COMMISSIONER
 SERIES F No. 68 (7) FILED
 SHEET 1 OF

PLAN
 DRAWN BY: [Signature]
 CHECKED BY: [Signature]
 DATE: [Date]
 PROJECT: [Project Name]

PROFILE
 DRAWN BY: [Signature]
 CHECKED BY: [Signature]
 DATE: [Date]
 PROJECT: [Project Name]

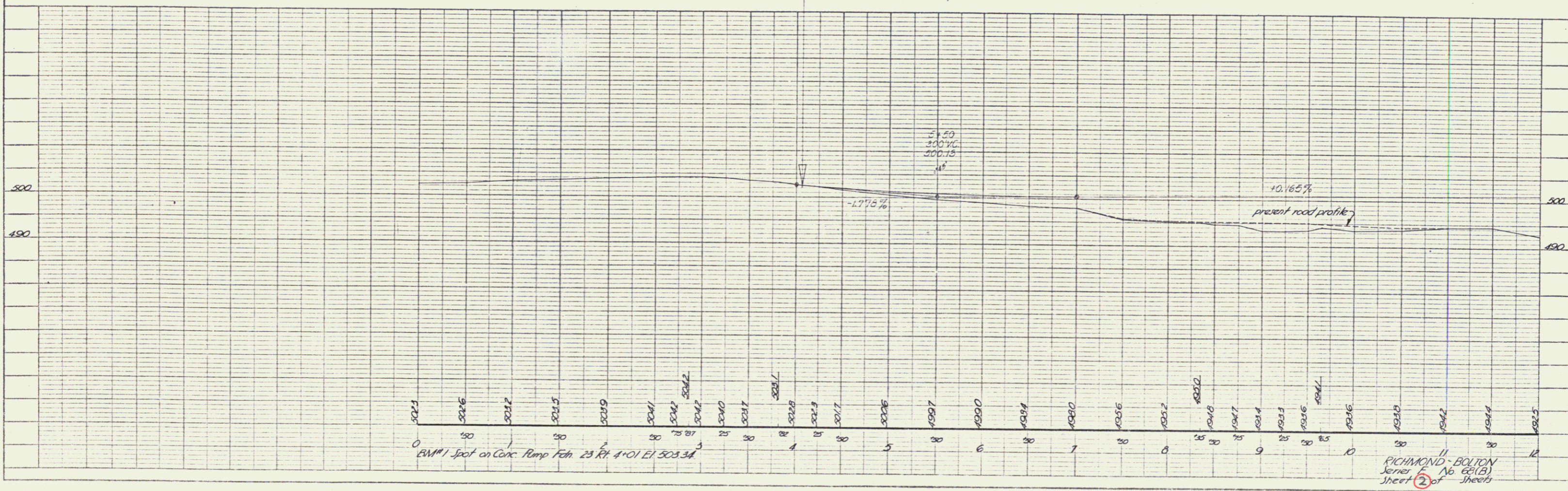
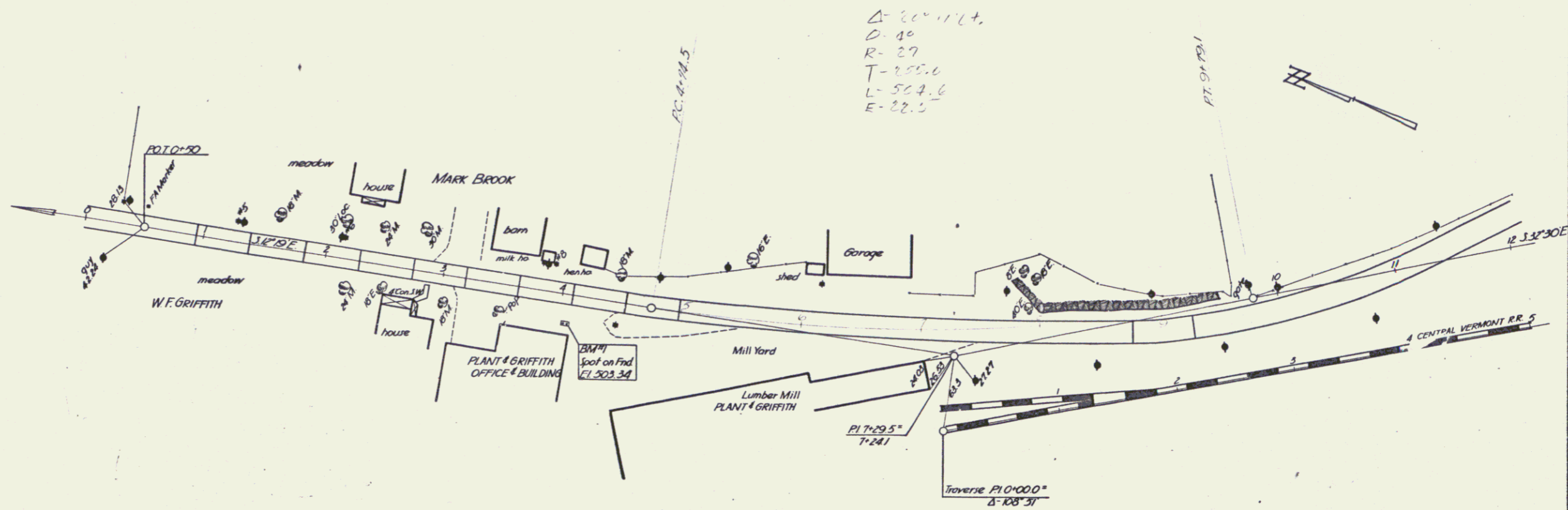

PLATE 1 - PLAN - PROFILE OF ROAD
 KEENE, VERMONT
 K. E. O'NEIL, INC.

RICHMOND - BOLTON
 Series E, No. 62(B)
 Sheet 2 of 2

