

PARCEL INSTRUMENT DATE GRANTOR GRANTEE RECORDED REMARKS  
 10-C M.D. 9-9-37 M.D. MYRTLE M. DIMICK STOP IT 20 110 5-14-37 26760\* 30+75

FED. ROAD DIST. NO. STATE PROJ. NO. FISCAL YEAR SHEET NO. OF SHEETS  
 9 VT 103-4 1938 4 14

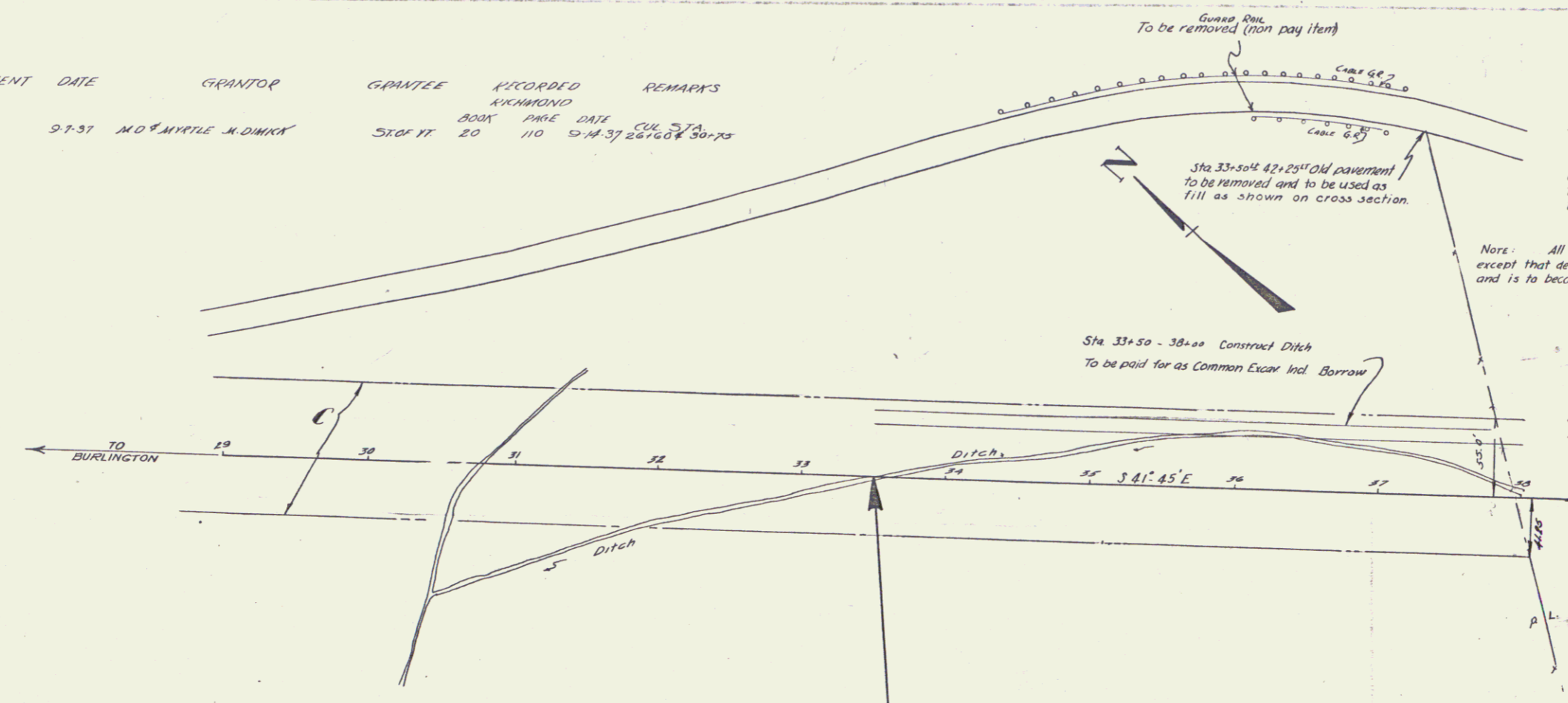

**SPECIAL PROVISION**  
 The contractor will not be permitted to remove the present concrete pavement until after traffic has been diverted to the projects in their new relocation through their entire lengths.

Note: All guard rail now in place on this project except that designated to be reset is to be removed and is to become the property of the state of Vermont.

B.F. GOODRIEN  
 M.M. STOCKWELL

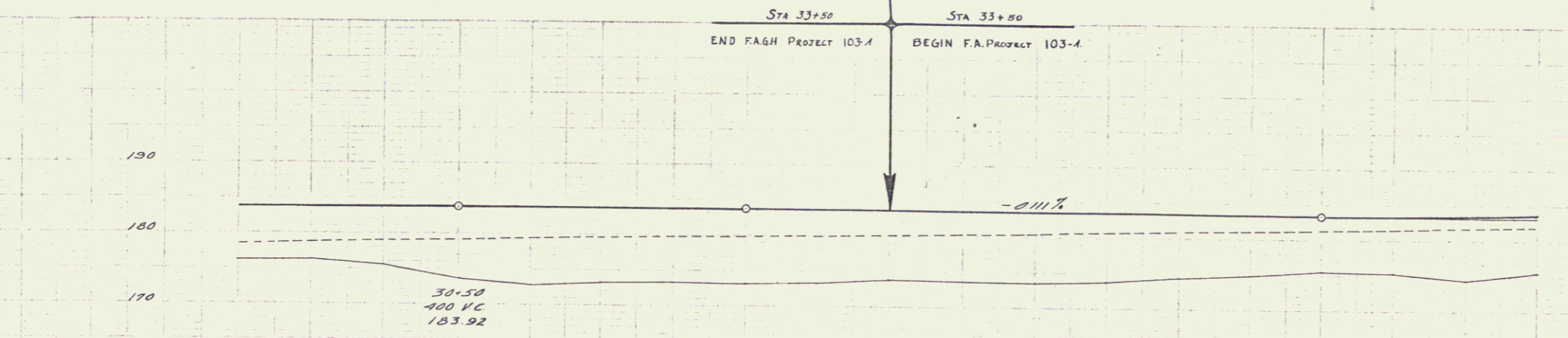

STA 33+50 - 38+00  
 12" SUB BASE OF GRAVEL  
 (Grade Elev. from Final Cross Sections)

Station	Grade Elevation
29	179.1 / 183.94
29.5	179.2 / 183.78
30	179.5 / 183.60
30.5	179.6 / 183.81
31	179.8 / 183.90
31.5	179.7 / 183.75
32	179.2 / 183.54
32.5	179.1 / 183.70
33	179.2 / 183.64 18% S
33.5	179.7 / 183.81
34	179.6 / 183.64
34.5	179.5 / 183.70 18% S
35	179.0 / 183.22 18% S
35.5	179.2 / 183.22
36	179.0 / 183.1
36.5	179.5 / 182.9
37	179.2 / 183.0
37.5	179.9 / 183.3
38	179.4 / 183.8

SERIES F.A.P. No. 103-4  
 SHEET 14 OF 14

2