

BEING A PORTION OF THE RIGHT-OF-WAY OF U.S. ROUTE 2 WHICH WAS TAKEN INTO THE STATE HIGHWAY SYSTEM ON APRIL 1, 1931 BY ORDER OF THE STATE HIGHWAY BOARD PURSUANT TO LEGISLATIVE ACT 61 OF 1931.

STATE OF VERMONT TO ROGER STREETER BY G.C.D.
ON 1/10/84. RECORDED IN BK 45/292-94. M.P. 0091

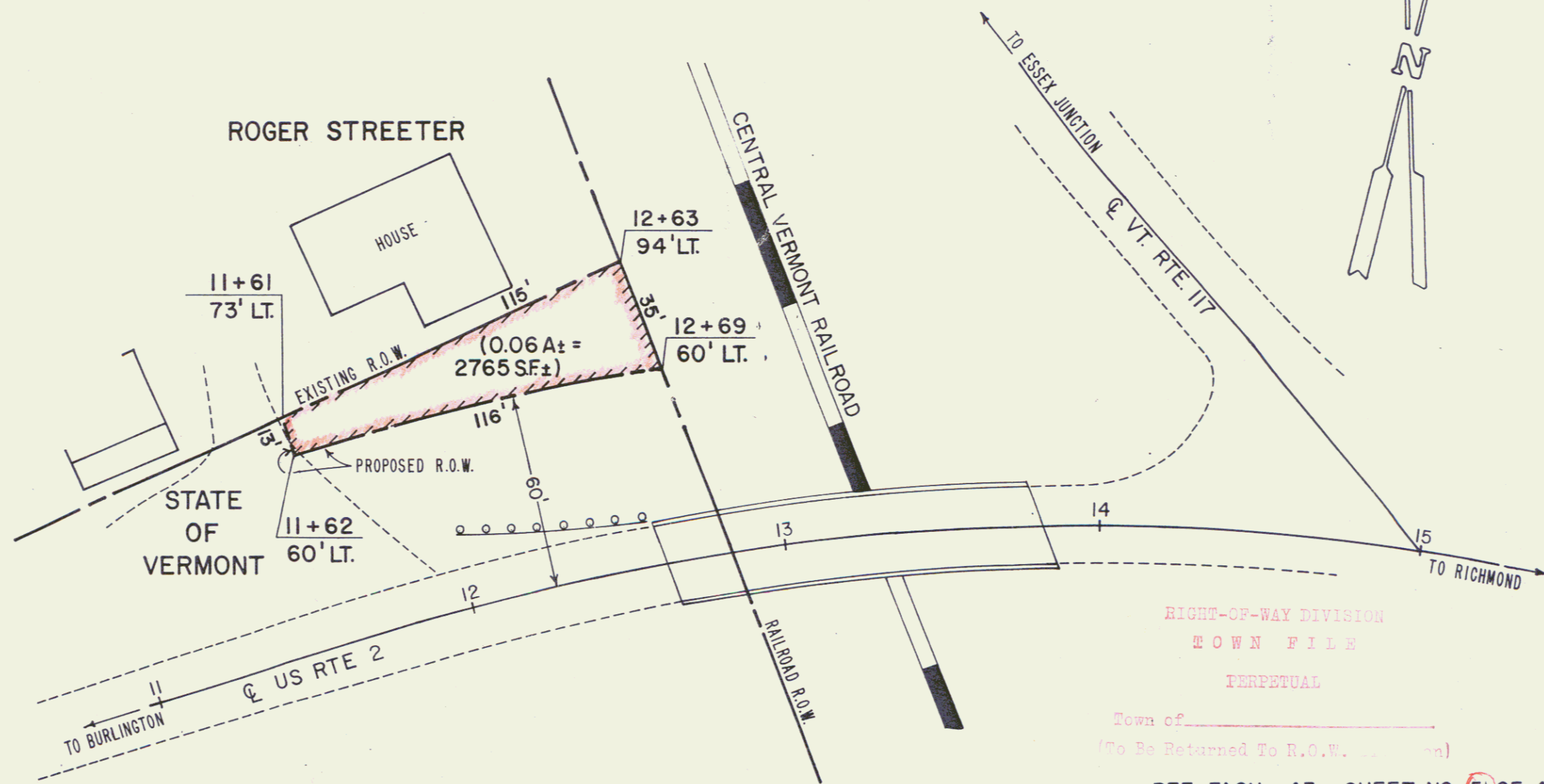

RIGHT-OF-WAY DIVISION
TOWN FILE
PERPETUAL
Town of _____
(To Be Returned To R.O.W. _____)

REF FAGH-43 SHEET NO. 5 OF 46
I 89-2 (9) " " 10 OF 118

STATE OF VERMONT AGENCY OF TRANSPORTATION		
TOWN OF RICHMOND 4		
STATE OF VERMONT TO ROGER STREETER		
APPROX. SCALE 1" = 40'	DATE 10/7/83	DRAWN BY B.A.M.

SCALE: 1" = 40'

