

Sta 981+50 to Sta 1000+00:  
 Sod and topsoil shall be removed to a depth of six (6) inches from the entire area to be covered by the proposed fill. The topsoil shall be used on fill slopes as designated on the Typical Section sheets or as ordered by the engineer.  
 Removal of the topsoil shall be paid for as common excavation incl borrow (Item 10.11). Subsequent handling, hauling & final placing of the topsoil to a depth of 3" to be paid for as Topsoil (Item 106)

Δ 45°-58' Lt.  
 D 5'  
 R 1146.3  
 T 486.2  
 L 919.3  
 E 98.8

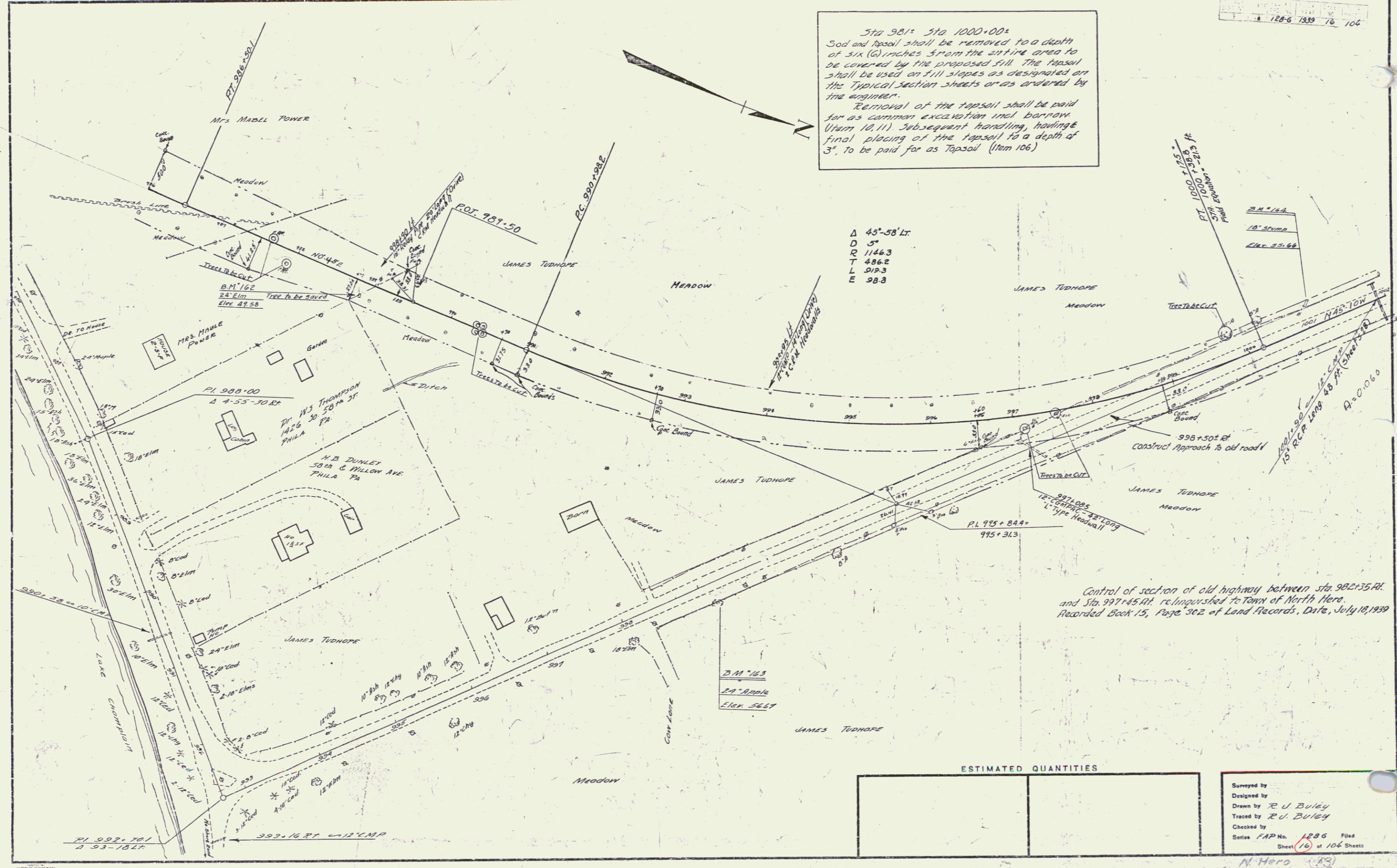

Control of section of old highway between Sta 982+35 Rt. and Sta 997+45 Rt. relinquished to Town of North Hero. Recorded Book 15, Page 302 of Land Records, Date, July 18, 1939

ESTIMATED QUANTITIES

--	--

Surveyed by  
 Designed by  
 Drawn by R. J. Buley  
 Traced by R. J. Buley  
 Checked by  
 Series FAP No. 1286 Filed  
 Sheet 16 of 104 Sheets

N. Hero (13)