

THREE CABLE GUARD RAIL WITH STEEL POSTS.

13+23-12+350.2  
13+32-16+27 LT 13+23-12+350.2

SEEDING TO SOIL & COMB FERTILIZER  
16+30-20+00.24 17+53-20+00.24

A.D.C. 3207-135  
SUR. POST. 17400

A.D.C. 3207-135  
REL. 117402

DEMOLITION & REMOVAL ITEM 586  
18+00 LT 18+40 LT

REL. PI. 18+0.00 =

SURVEY PI. 21+13.4 =

CONSTRUCT DRIVE  
18+55 RT  
19+25 LT

$\Delta = 52.55^{\circ}$   
 $D = 3^{\circ}00'$

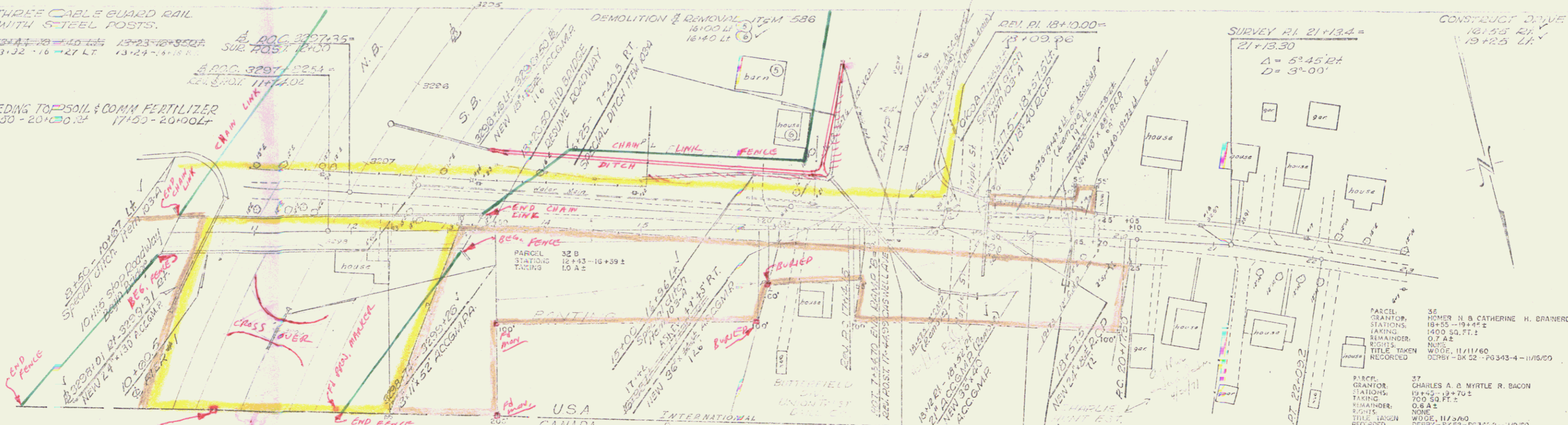

PARCEL GRANTOR: UNION TRUST DRILL COMPANY (BITTIFIELD DIVISION)  
STATIONS: 16+30-17+30 ±  
TAKING: 3700 SQ. FT. ±  
REMAINDER: 0.2 A ±  
RIGHTS: NONE  
TITLE TAKEN: 1/16/61  
RECORDED: DERBY - BK 32 - PG 366-7 - 1/25/61

PARCEL GRANTOR: GEORGE A & ALDIE L. SMITH  
STATIONS: 17+18-20+10 ±  
TAKING: 0.5 A ±  
REMAINDER: 0.5 A ±  
RIGHTS: NONE  
TITLE TAKEN: 11/23/60  
RECORDED: DERBY - BK 32 - PG 99-103 - 12/1/60

PARCEL GRANTOR: HOMER N & CATHERINE H. BRANERD  
STATIONS: 18+55-19+45 ±  
TAKING: 1400 SQ. FT. ±  
REMAINDER: 0.7 A ±  
RIGHTS: NONE  
TITLE TAKEN: 11/11/60  
RECORDED: DERBY - BK 32 - PG 343-4 - 11/16/60

PARCEL GRANTOR: CHARLES A & MYRTLE R. BACON  
STATIONS: 19+45-19+70 ±  
TAKING: 1000 SQ. FT. ±  
REMAINDER: 0.6 A ±  
RIGHTS: NONE  
TITLE TAKEN: 11/5/60  
RECORDED: DERBY - BK 32 - PG 131-2 - 11/3/60

REV. CURVE DATA  
 $\Delta = 3^{\circ}50'00''$  RT ✓  
 $D = 2^{\circ}00'$  ✓  
 $R = 2884.79'$  ✓  
 $T = 95.85'$  ✓  
 $L = 131.86'$  ✓  
 $E = 16'$  ✓  
Bk. 3/8 Per. Ft. ✓

RT 19+05.81 REL. CASWELL AVE. BKN  
ROT. 19+05.81 SURVEY AND  
EQ. - 4.09'

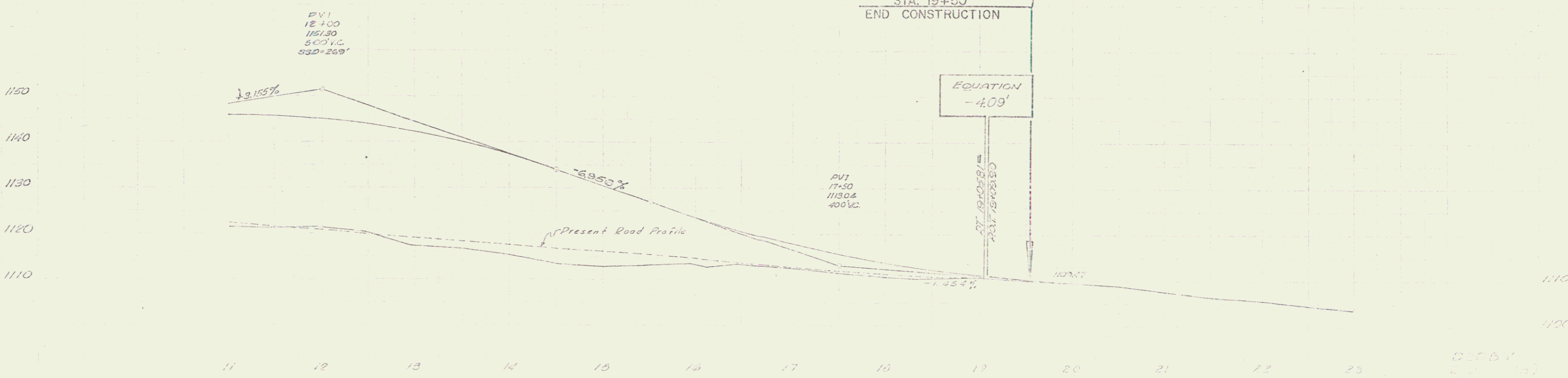

DERBY  
JUL 11 1974 29