

THREE CABLE GUARD RAIL
 ITEM 543
 L.I. 3263+00 - 3269+72' - 3263+00 - 3267+67'

PROPERTY LINE FENCE
 W/STEEL POSTS MOD ITEM 363-B
 3263+00 - 3276+00 L.I.
 3263+00 - 3276+00 R.I.

DRILLING & BLASTING OF SOLID
 ROCK SUBGRADE ITEM 114 MOD.
 3269+37 - 3273+50

NOTE:
 1. ALL UTILITY RELOCATION ROUTES, APPROX. LOCATION ONLY
 2. EXACT LOCATION & SCHEDULING TO BE BY THE ENGINEER
 3. CONTRACTOR TO DO ALL NECESSARY EXCAVATION & BACKFILLING
 FOR THE RELOCATION OF WATER LINES, SEWER LINES, SLEEVES,
 MANHOLES, HYDRANTS & APPURTENANCES.
 4. ALL UTILITY MATERIALS, EXCEPT SLEEVES, TO BE FURNISHED &
 INSTALLED BY OTHERS.

GRANITE SLOPE EDGING ITEM 556-A
 N.B. 3275+50 L.I. - 3276+50 L.I. LENGTH 100'

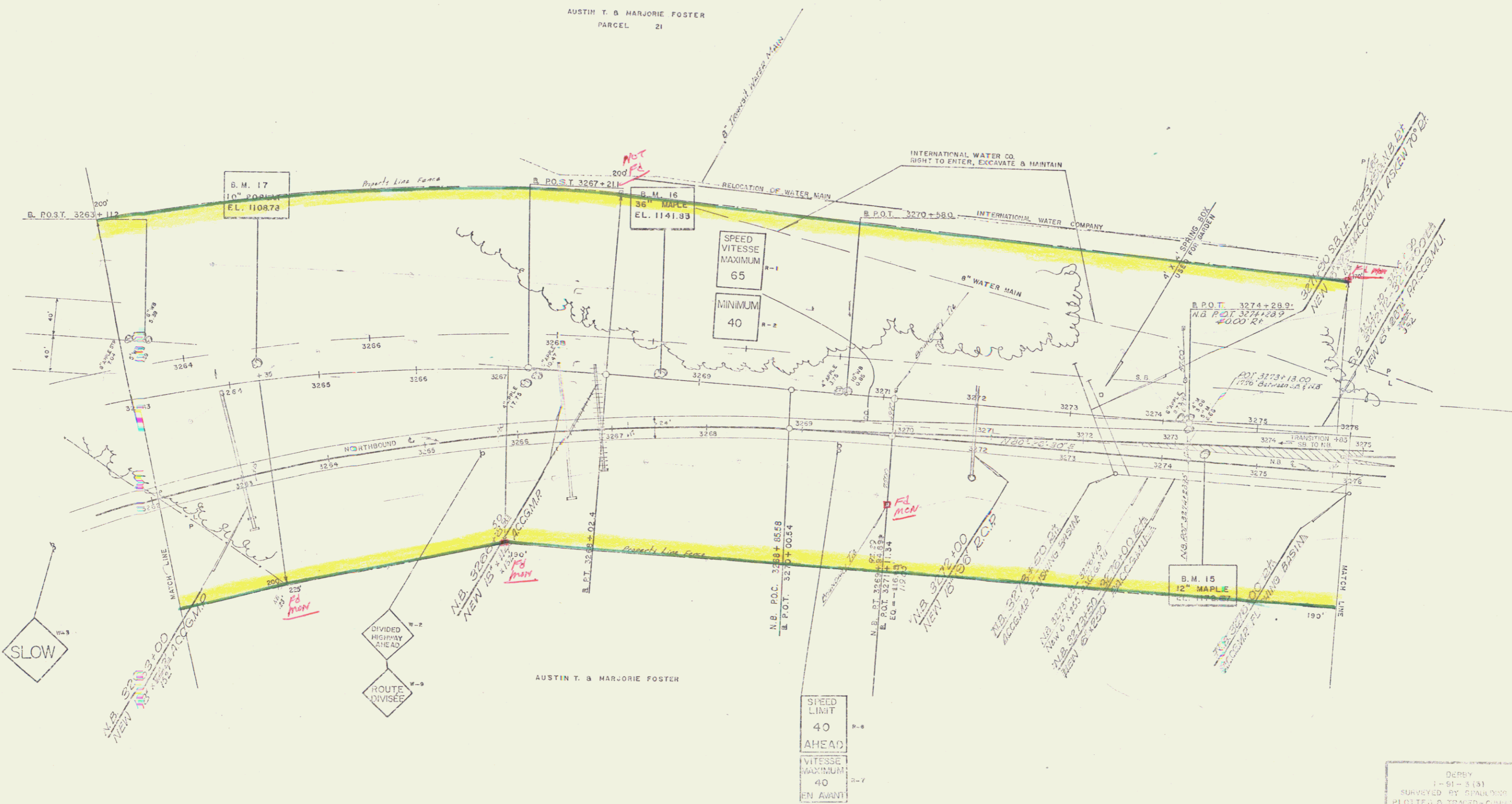

DeBry
 1-51-3(3)
 SURVEYED BY: [Signature]
 PLOTTED & RECORDED - CUMULATIVE
 SHEET 41 OF 147

JUL 11 1974