

PROPERTY LINE FENCE
W/ STEEL POSTS AND ITEM 503-A
3249+00 - 3263+00 L.R.
3248+00 - 3263+00 R.L.

DRILLING & BLASTING of SOLID
ROCK SUBGRADE ITEM 114, MOD
3248+00 - 3259+26

THREE CABLE GUARD RAIL
with STEEL POSTS
3248+00 L.R. - 3263+00 L.R.
3248+43 R.L. - 3263+00 R.L.

PARCEL GRANTOR STATIONS TAKING REMAINDER RIGHTS TITLE TAKEN RECORDED
20 LOUIS P & ANNA FORTIN
3253+15 - 3264+35 L
3253 ±
3263 ±
CULVERT - STA 3254+62, 3259+26
COND. 11/29/60
DERBY - BK 32 - PG 89-133 - 12/1/60

Southbound
P.L. 3259+170 =
3257+220

Base Line
P.L. 3259+170 =
3257+220

Northbound
P.L. 3259+3205 =
3258+0037

PARCEL GRANTOR STATIONS TAKING REMAINDER RIGHTS TITLE TAKEN RECORDED
21 AUSTIN T. & MARJORIE FOSTER
3260+40 - 3277+50 ±
13.3A ±
31.7
CULVERT - STA 3263+00, 3266+68, 3272+00
COND. 11/29/60
DERBY - BK 32 - PG 89-133 - 12/1/60

CLARENCE B. KELLEY

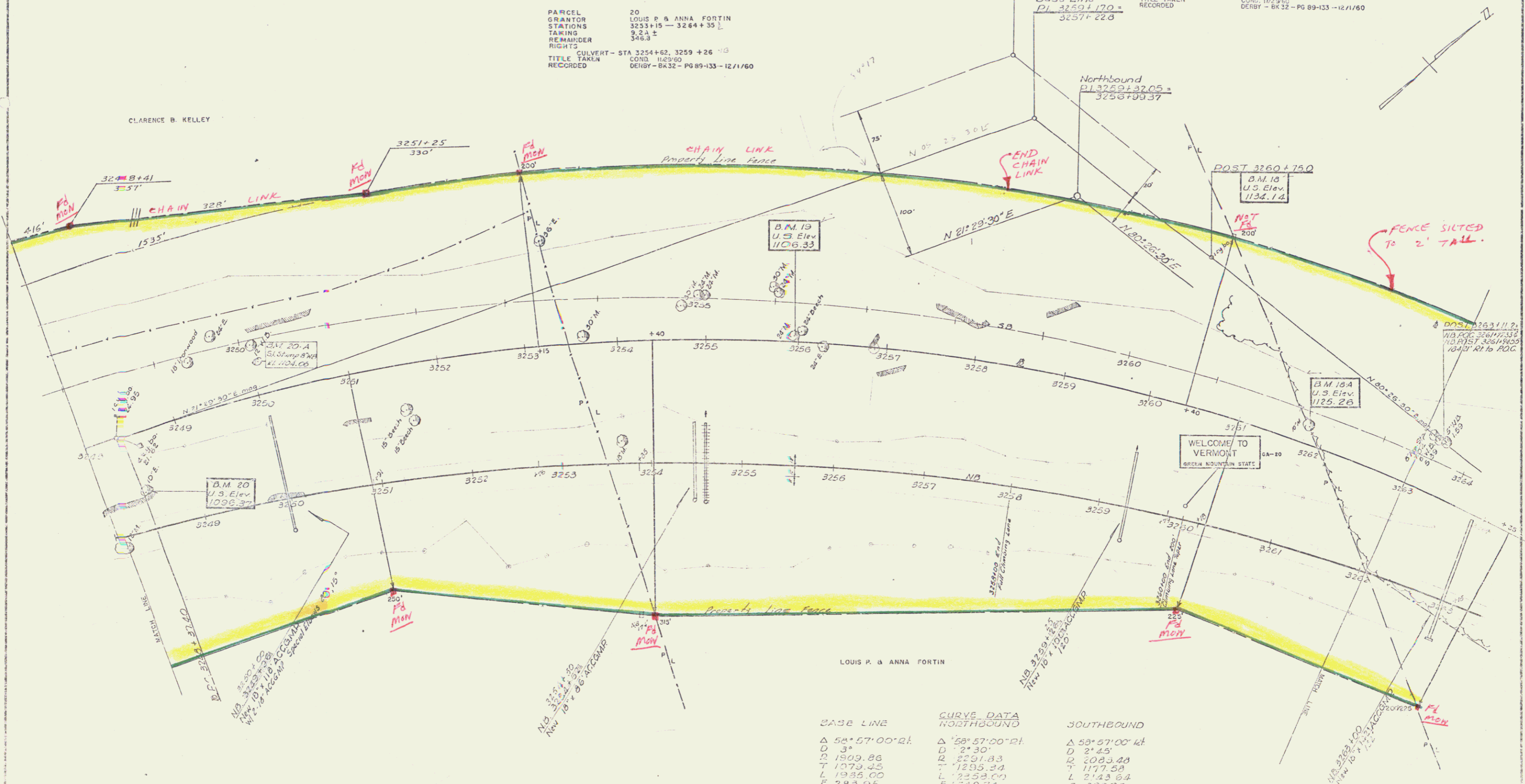

BASE LINE	CURVE DATA NORTHBOUND	SOUTHBOUND
Δ 58° 57' 00" R.L.	Δ 58° 57' 00" R.L.	Δ 58° 57' 00" L.L.
D 3'	D 2' 30"	D 2' 45"
R 1809.86	R 2291.83	R 2083.48
T 1079.45	T 1295.34	T 1177.58
L 1985.00	L 2353.00	L 2143.64
E 283.95	E 310.72	E 303.76
	Bank 15' per ft.	Bank 7 1/2' per ft.

DE 25Y
Project I 91-3 (3)
Surveyed by Spaulding
11/29/60
39

JUL 11 1974