

3 CABLE GUARD RAIL ITEM 543
 LT 3203+00-3209+00. RT 3203+00-3209+77
 3211+82-3212+23 3211+38-3212+35

CONSTRUCT DRIVE
 U.S. 5 13+50-15+19 LT
 U.S. 5 7+15 LT

STONE FILL FOR SLOPE PROTECTION
 U.S. 5 14+80 LT - 15+10 LT

SEEDING ITEM 61 (S.W. 1/4)
 STA 3209+00-3210+00 LT
 STA 3211+00-3212+00 LT
 PARCEL STATIONS TAKING 15 D 3215+50 ML - 3+00 U.S. 5 39.5 A ±

PROPERTY LINE FENCE
 W/ STEEL POSTS MOD ITEM 593.B
 3204+00 - 3207+25 RT
 3208+35 - 3209+15 LT
 3209+25 - 3209+65 RT
 3210+13 - 3210+05 LT
 3210+05 - 3210+78 LT
 3210+78 - 3210+00 LT
 3211+40 - 3212+45 RT
 3212+45 - 3212+00 RT
 NB 3211+00 - 3212+00 RT
 NB 3211+30 - 3212+00 RT
 NB 3211+80 - 3212+00 LT
 NB 3211+30 - 3212+00 RT

CLARENCE B. KELLEY

POOR ORIGINAL COPY

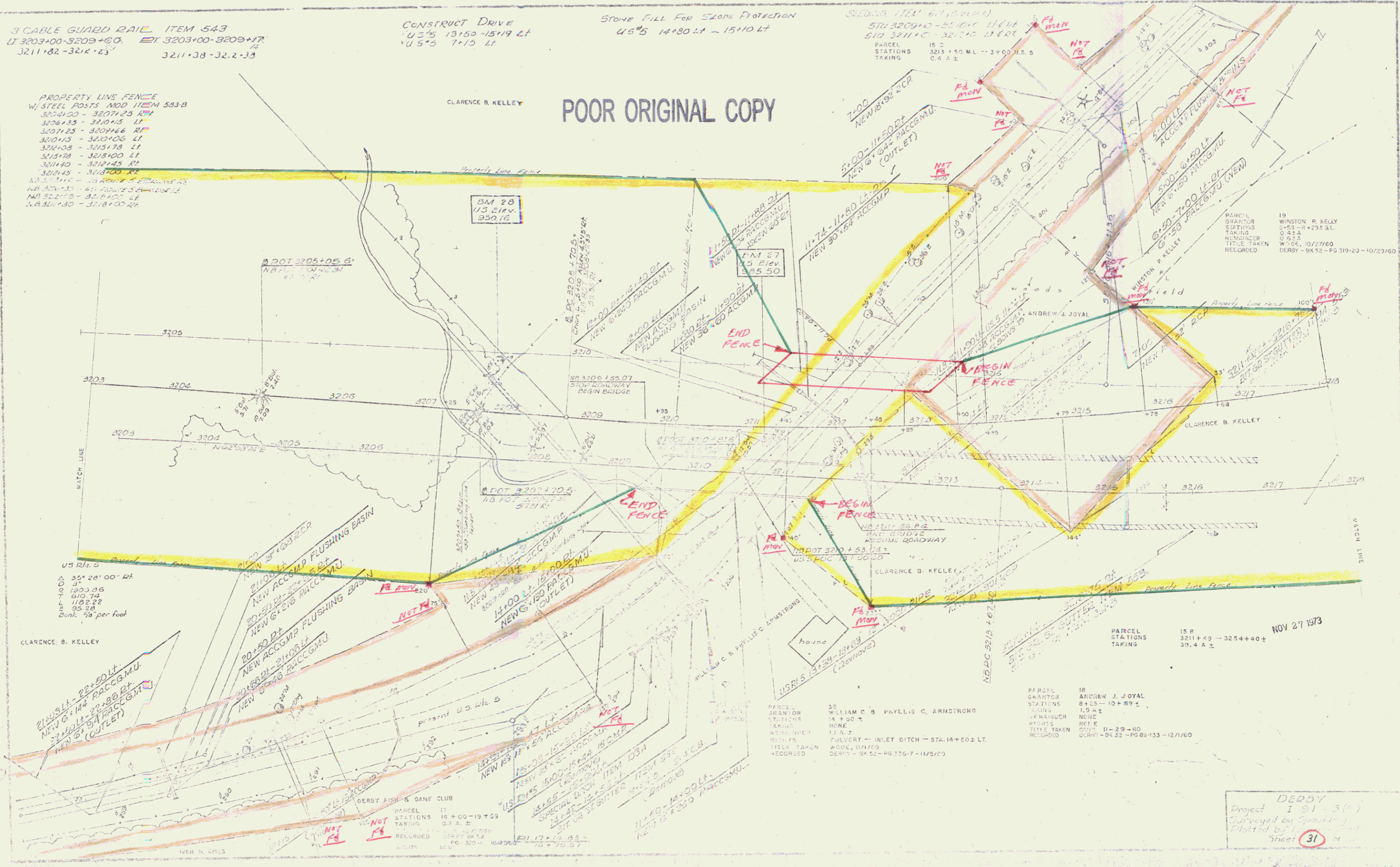

PARCEL GRANTEE STATIONS TAKING RECORDED
 19 WINSTON B. KELLY
 8+53 - 11+29 S.L.
 0.6 A ±
 W/06, 10/27/60
 DERBY - BK 32 - PG 319-20 - 10/23/60

PARCEL STATIONS TAKING 15 B 3211+40 - 3254+40 ± 39.4 A ± NOV 27 1973

PARCEL GRANTEE STATIONS TAKING RECORDED
 18 ANDREW J. JOYAL
 8+03 - 10+89 ±
 1.0 A ±
 NONE
 NONE
 11-29-60
 DERBY - BK 32 - PG 89-133 - 12/1/60

PARCEL GRANTEE STATIONS TAKING RECORDED
 33 WILLIAM C. B. PHYLLIS C. ARMSTRONG
 14+50 ±
 NONE
 NONE
 11 A ±
 CULVERT - INLET DITCH - STA. 14+50 ±
 W/06, 11/1/60
 DERBY - BK 32 - PG 326-7 - 11/5/60

DERBY
 Project I 91-3(1)
 Surveyed by Spaulding
 Plotted by
 Sheet 31