

PROPERTY LINE FENCE
W/STEEL POSTS ITEM 503-B
3187+00 - 3196+86 R/L V

THREE CABLE GUARD RAIL
with STEEL POSTS
3186+00 LL - 3188+44 LL
3193+24 LL - 3203+00 LL
3195+01 RL - 3203+00 RL
3187+00 LL - 3187+00 LL
3193+24 LL - 3203+00 LL
3195+01 RL - 3203+00 RL

DRILLING & BLASTING of SOLID
ROCK SUBGRADE, ITEM 114 MOD.
3189+06 - 3191+57

PARCEL 15A, B, C, D, E
GRANTOR CLARENCE B. KELLEY
STATIONS 3191+73 - 3204+40
TAKING 63.1 A 2
REMAINDER 439.9 A 2
RIGHTS
COURTESY STA. 3221+39, 3236+99, 3240+00, 3245+00,
3249+86, 7+00, 21+00, 22+86 ± S.L.
CONV. 2-17-61
TITLE TAKEN
RECORDED DERBY - BK 32 - PG 135-143 - 2/20/61

PARCEL 15A
STATIONS 3191+73 - 3213+85
TAKING 19.1 A 2

EDWARD H. & DOROTHY C. LEE

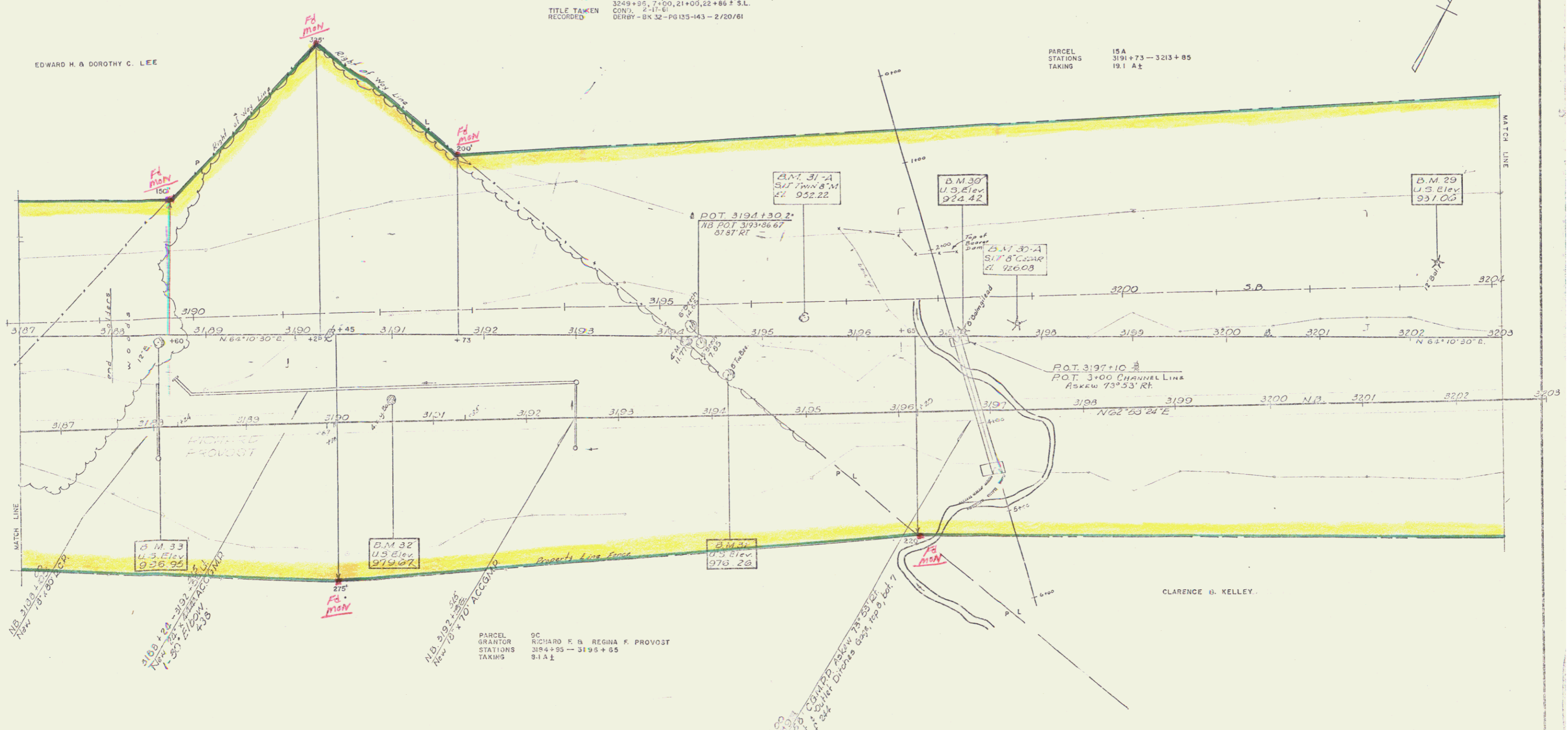

MB 3188+50
New 78.480 ± S/L V

B.M. 33
U.S. Elev
926.95

B.M. 32
U.S. Elev
919.67

PARCEL 9C
GRANTOR RICHARD F. B. REGINA F. PROVOST
STATIONS 3194+95 - 3195+65
TAKING 9.1 A 2

B.M. 31
U.S. Elev
916.28

MB 3197+00
New 78.480 ± S/L V
MB 3192+50
New 78.480 ± S/L V
MB 3192+50
New 78.480 ± S/L V
ACCORD

CLARENCE B. KELLEY

DERBY
Project I 91-3 (A)
Surveyed by Spaulding 87 30
Plotted by [unclear] by [unclear]
Sheet 29 of 29

JUL 11 1974 15