

PARCEL 88
GRANTOR SHIRLEY M. & EVELYN WALLACE

Seeding, Fertilizer, Mch
3/07/60 - 3/23/60 L.A. #1

PROPERTY LINE FENCE W/ STEEL
POSTS - Mod
3104+00 = 3108+00 EA
3118+00 = 3123+00 EA
3124+00 = 3128+00 EA
3107+00 = 3107+00 EA

DRILLING & BLASTING of SOLID
ROCK SUB-GRADE, ITEM 114 MCO.
3114+03 ~ 3121+50

PARCEL 10 A, B, C
GRANTOR DONALD G. & DOROTHY P. MC CUTCHEON
STATIONS 314+57 - 4+65 S. 3A #3
TAKING 19.9 A.L.
REMAINDER 106.1 A.L.
RIGHTS
CULVERT STA. 3123+24, 3123+53, 3127+54
3124+01, 3128+04
UNDERDRAIN STA. 3123+02
TITLE TAKEN COND. 11/29/60
RECORDED DERBY - DK 32 - PG 89-133 - 12/1/60

PARCEL 10 A
STATIONS 314+57 - 3140+60
TAKING 18.1 A.L.

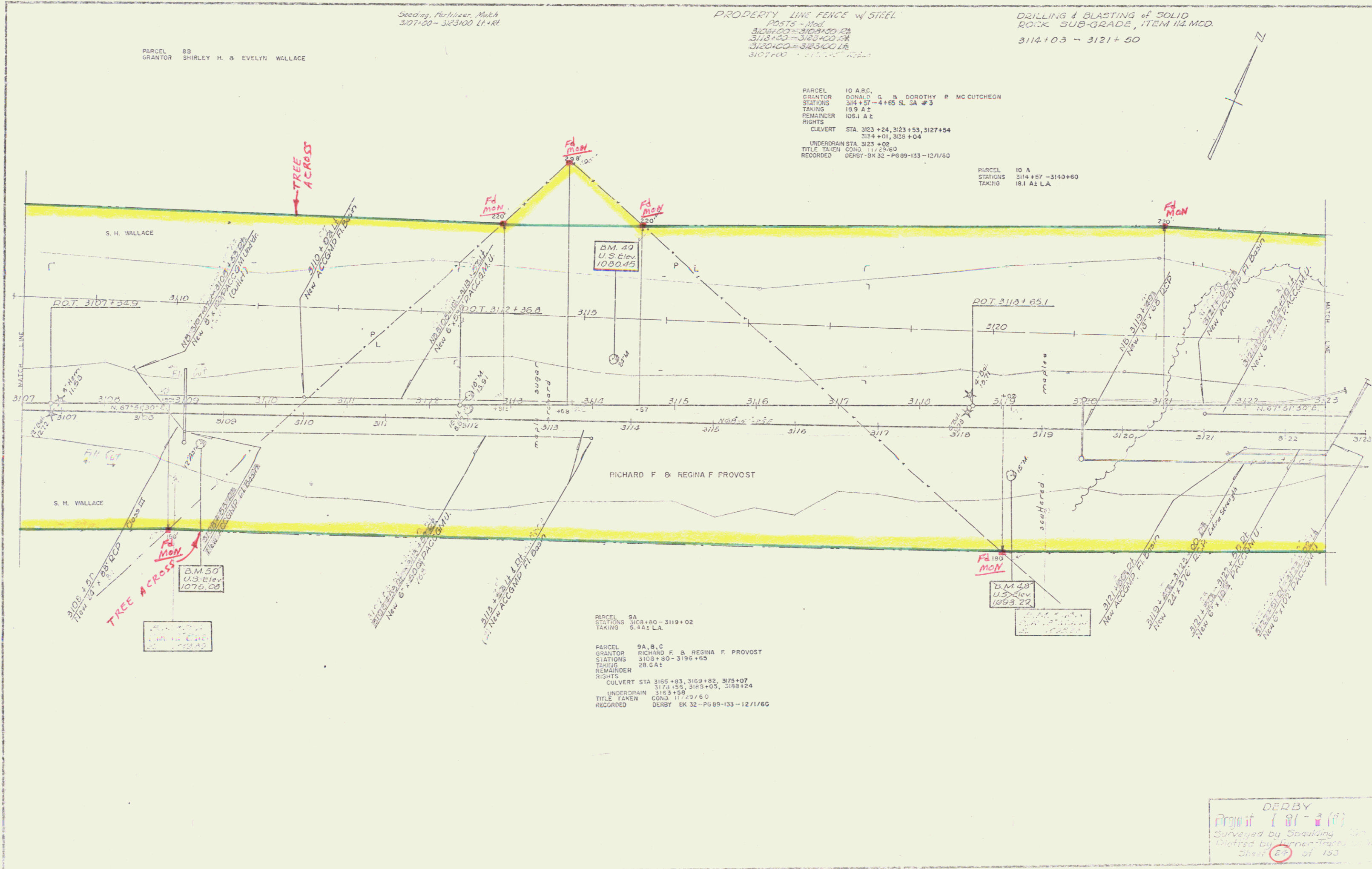

PARCEL 9A
STATIONS 3108+00 - 3119+02
TAKING 5.3 A.L.

PARCEL 9A, B, C
GRANTOR RICHARD F. & REGINA F. PROVOST
STATIONS 3108+00 - 3119+02
TAKING 28 GA.
REMAINDER
RIGHTS
CULVERT STA. 3165+83, 3169+82, 3175+07
3174+56, 3165+05, 3198+24
UNDERDRAIN STA. 3163+58
TITLE TAKEN COND. 11/29/60
RECORDED DERBY DK 32 - PG 89-133 - 12/1/60

DERBY
Project 81-100
Surveyed by Scouting
Dated by Turner Trans
Sheet 8 of 153

JUL 11 1974