

PLAN  
 SURV. NO. 1  
 ALIGNED CHECKED  
 NO. 1  
 DATE

R=1400' R=500'  
 D=4°05'33" D=11°27'33"  
 L=81°03'46" L=20°43'54"  
 T=98.67' T=91.66'  
 L=180.92' L=180.92'  
 E=3.47' E=8.30'

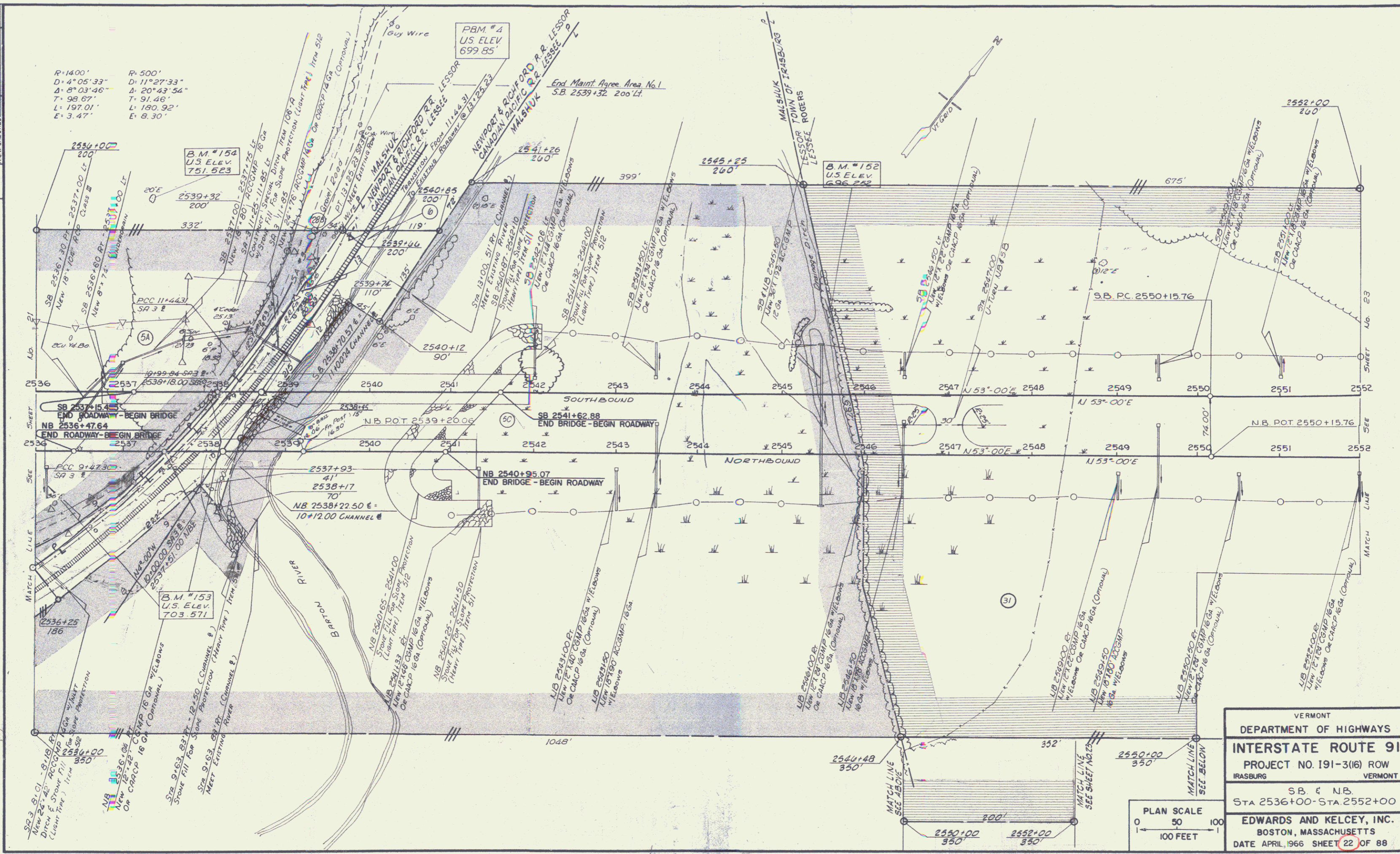

VERMONT  
 DEPARTMENT OF HIGHWAYS  
**INTERSTATE ROUTE 91**  
 PROJECT NO. I91-3(16) ROW  
 IRASBURG VERMONT  
 S.B. & N.B.  
 STA. 2536+00 - STA. 2552+00  
**EDWARDS AND KELCEY, INC.**  
 BOSTON, MASSACHUSETTS  
 DATE APRIL, 1966 SHEET 22 OF 88

PLAN SCALE  
 0 50 100  
 1" = 100 FEET