

PLAIN REINFORCED
 NOTE: REINFORCED
 ALIGNMENT CHECKED.
 NO. 10 BAR (10' ON CENTER)

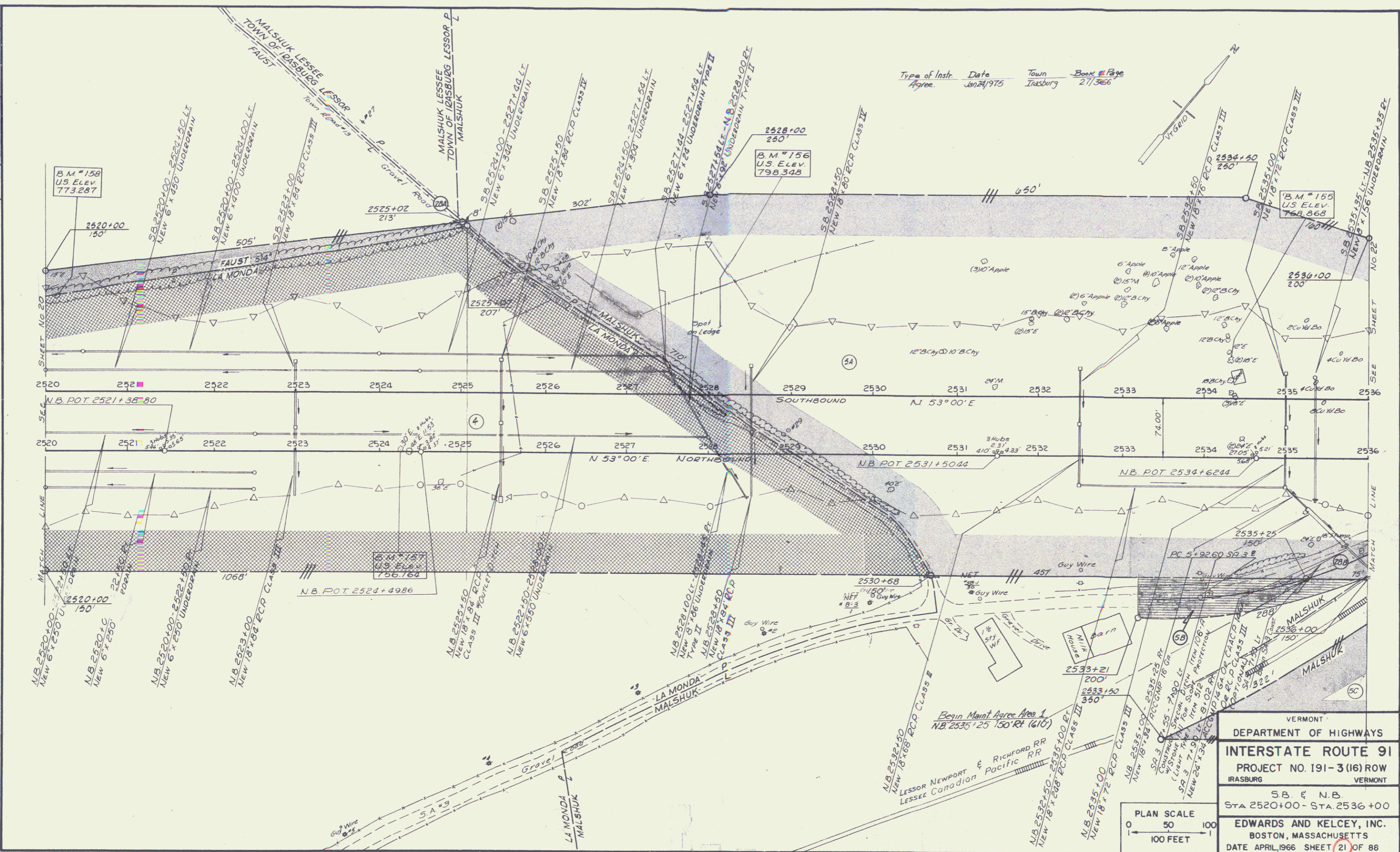

Type of Instr. Date Town Book # Page
 Agree. Jan 24, 1975 Irasburg 27/366

PLAN SCALE
 0 50 100
 100 FEET

VERMONT	
DEPARTMENT OF HIGHWAYS	
INTERSTATE ROUTE 91	
PROJECT NO. 191-3(16) ROW	
IRASBURG	VERMONT
S.B. & N.B.	
STA 2520+00 - STA. 2536+00	
EDWARDS AND KELCEY, INC.	
BOSTON, MASSACHUSETTS	
DATE APRIL, 1966 SHEET 21 OF 88	