

NOTE: DRAWING BY TOWN OF COVENTRY CHECKED BY J.M. CROSBY

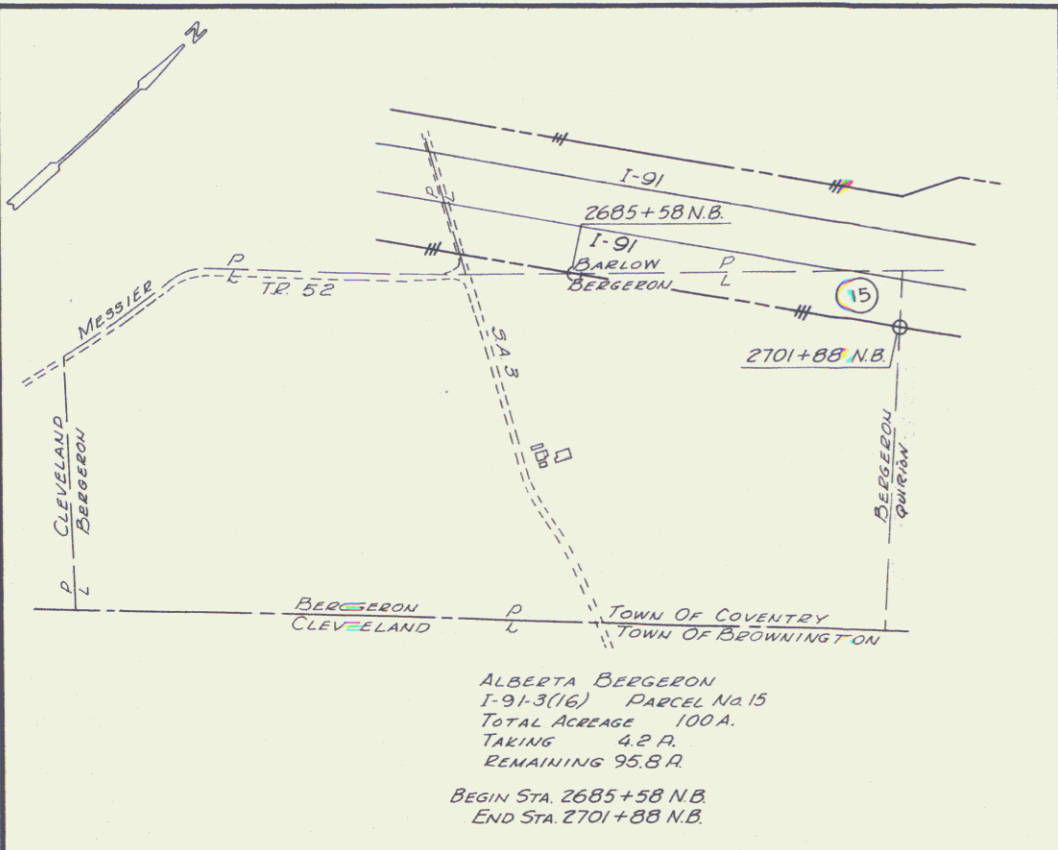

ALBERTA BERGERON
I-91-3(16) PARCEL No. 15
TOTAL ACREAGE 100 A.
TAKING 4.2 A.
REMAINING 95.8 A.
BEGIN STA. 2685+58 N.B.
END STA. 2701+88 N.B.

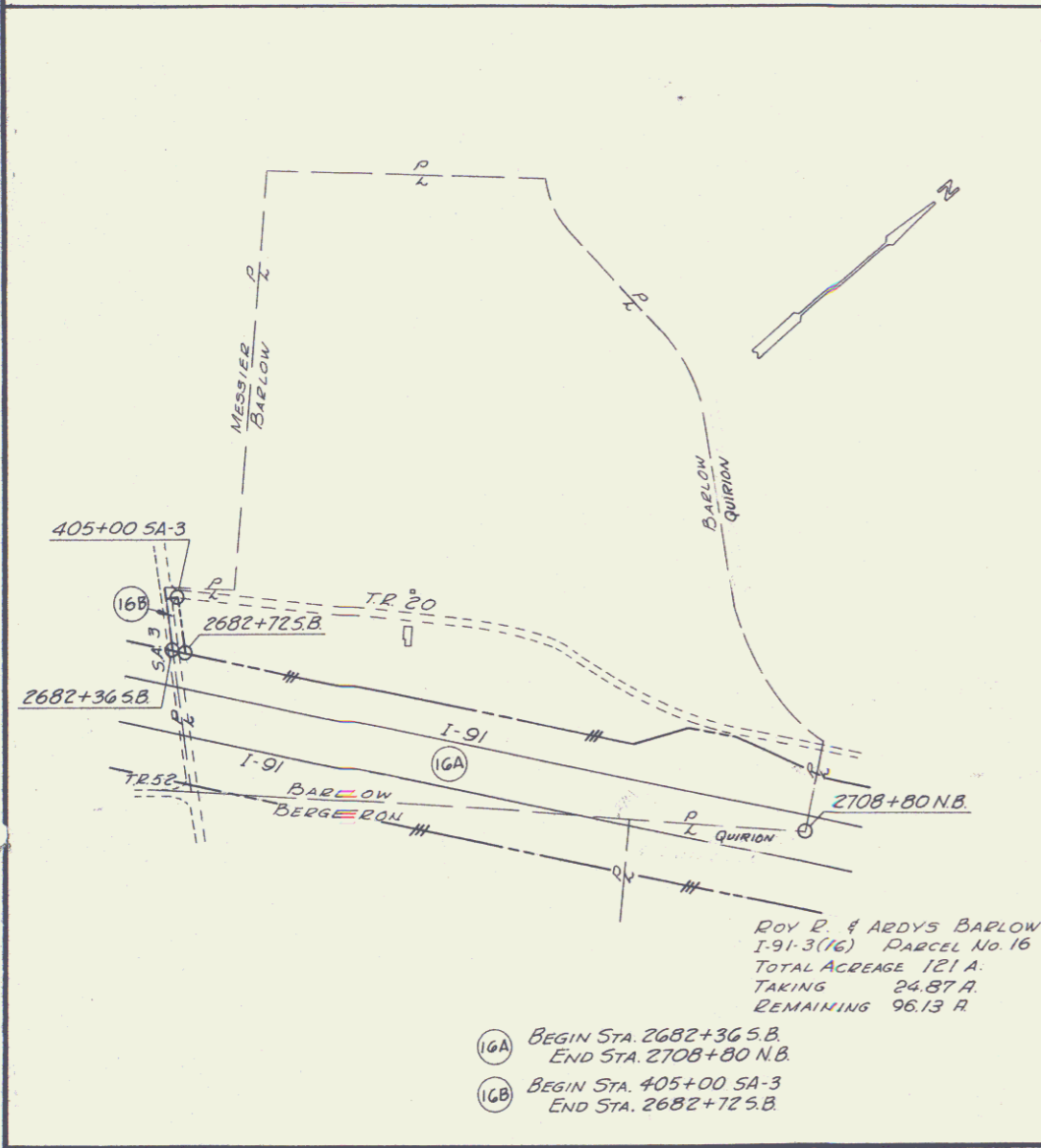

ROY D. & ARDYS BARLOW
I-91-3(16) PARCEL No. 16
TOTAL ACREAGE 121 A.
TAKING 24.87 A.
REMAINING 96.13 A.
① BEGIN STA. 2682+36 S.B.
END STA. 2708+80 N.B.
② BEGIN STA. 405+00 SA-3
END STA. 2682+72 S.B.



JEAN M. CAMPBELL & KEITH D. PARKER
I-91-3(16) PARCEL No. 17
TOTAL ACREAGE 547 A.
TAKING 84.8 A.
REMAINING 462.2 A.
BEGIN STA. 2701+46 N.B.
END STA. 2746+74 S.B.

PLAN SCALE
0 400 800
800 FEET
APPROX. SCALE

VERMONT DEPARTMENT OF HIGHWAYS INTERSTATE ROUTE 91 PROJECT NO. 191-3(16) ROW BARTON-DERBY VERMONT
TOTAL AREA SKETCHES
EDWARDS AND KELCEY, INC. BOSTON, MASSACHUSETTS DATE APRIL, 1966 SHEET 15 OF 88