

PLAIN SURVEY D  
 NOTE BOOK PLOTTED  
 NO. IN CHECKED

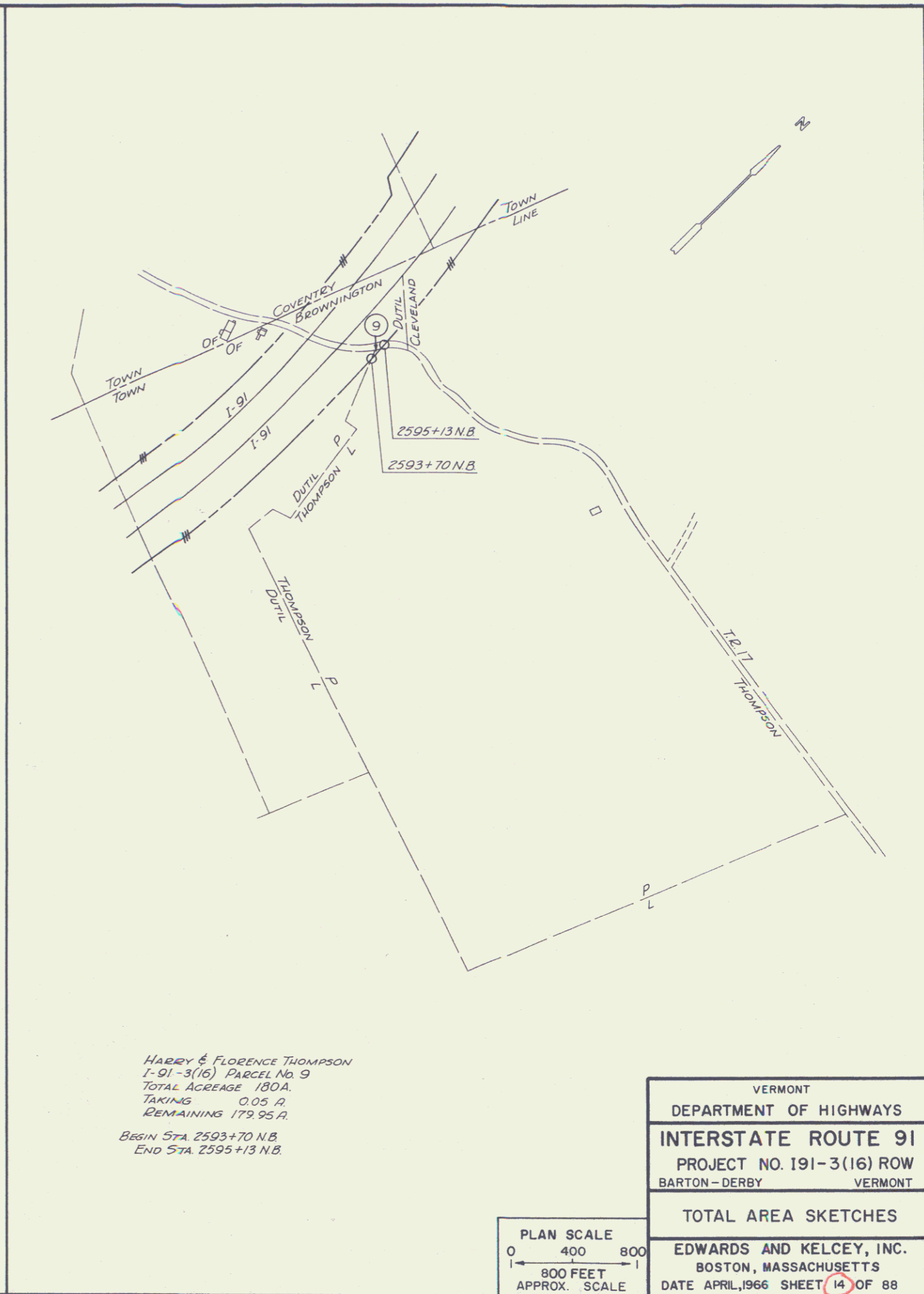

AMYOT, VINCENT & RAYMONDE  
 I-91-3(16) PARCEL No. 27 A & B  
 TOTAL ACREAGE 165A  
 TAKING 16.4 A  
 REMAINING 148.6 A  
 LOSS OF ACCESS 0.6 A  
 BEGIN STA. 2855+175 B  
 END STA. 2872+65 B



HARRY & FLORENCE THOMPSON  
 I-91-3(16) PARCEL No. 9  
 TOTAL ACREAGE 180A  
 TAKING 0.05 A  
 REMAINING 179.95 A  
 BEGIN STA. 2593+70 N.B.  
 END STA. 2595+13 N.B.

PLAN SCALE  
 0 400 800  
 1" = 800 FEET  
 APPROX. SCALE

VERMONT
DEPARTMENT OF HIGHWAYS
<b>INTERSTATE ROUTE 91</b>
PROJECT NO. 191-3(16) ROW
BARTON-DERBY VERMONT
TOTAL AREA SKETCHES
EDWARDS AND KELCEY, INC.
BOSTON, MASSACHUSETTS
DATE APRIL, 1966 SHEET 14 OF 88