

NOTE BOOK  
 DOTTED  
 UNCHECKED  
 NO  
 CHECKED

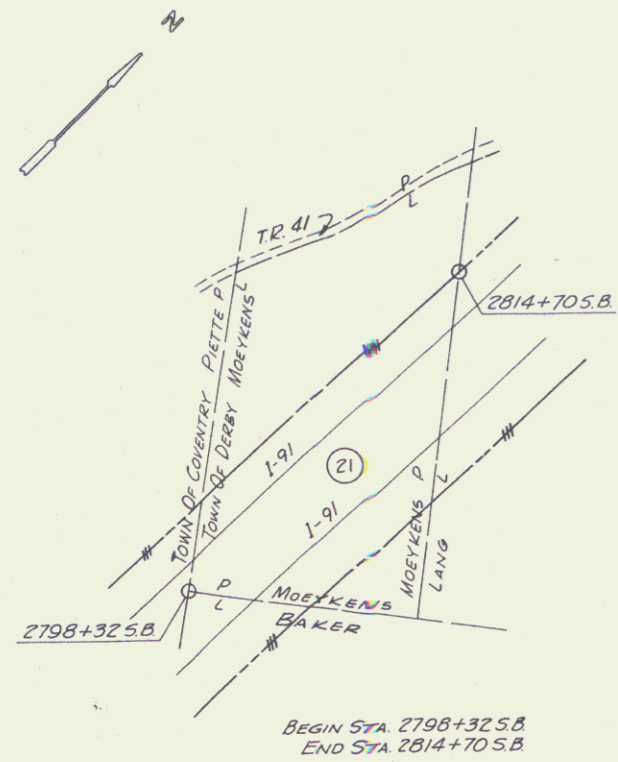

BEGIN STA 2798+32.5.B  
 END STA 2814+70.5.B

ALOUISE C. & ANNIE E. MOEYKENS  
 I-91-3(16) PARCEL No 21  
 TOTAL ACREAGE 25A  
 TAKING 15.6 A  
 REMAINING 9.4 A  
 LOSS OF ACCESS 20.8 A

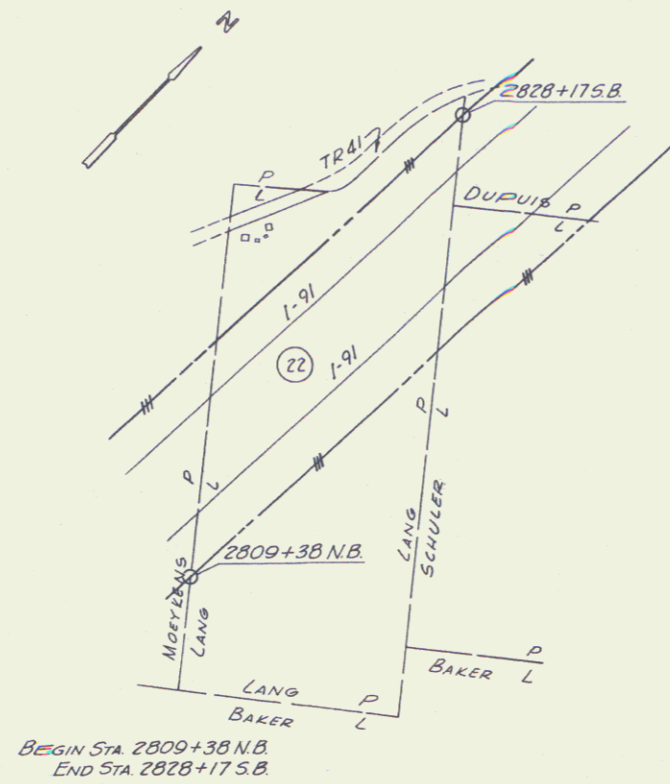

BEGIN STA 2800+38.N.B  
 END STA 2828+17.5.B

RAYMOND E. & EDNA A. LANG  
 I-91-3(16) PARCEL No 22  
 TOTAL ACREAGE 55A  
 TAKING 19.7 A  
 REMAINING 35.3 A  
 LOSS OF ACCESS 20.8 A

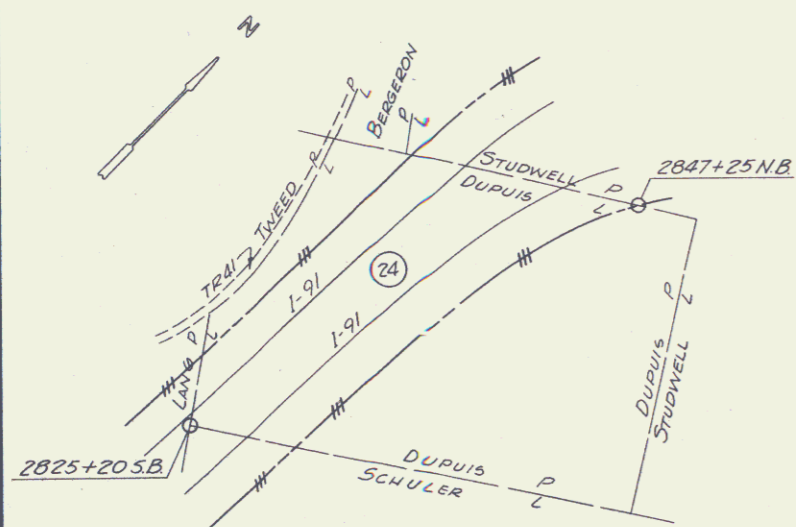

BEGIN STA 2825+20.5.B  
 END STA 2847+25.N.B

FERNAND DUPUIS  
 I-91-3(16) PARCEL No 24  
 TOTAL ACREAGE 57 1/2 A  
 TAKING 22.0 A  
 REMAINING 35.5 A  
 LOSS OF ACCESS 25.6 A

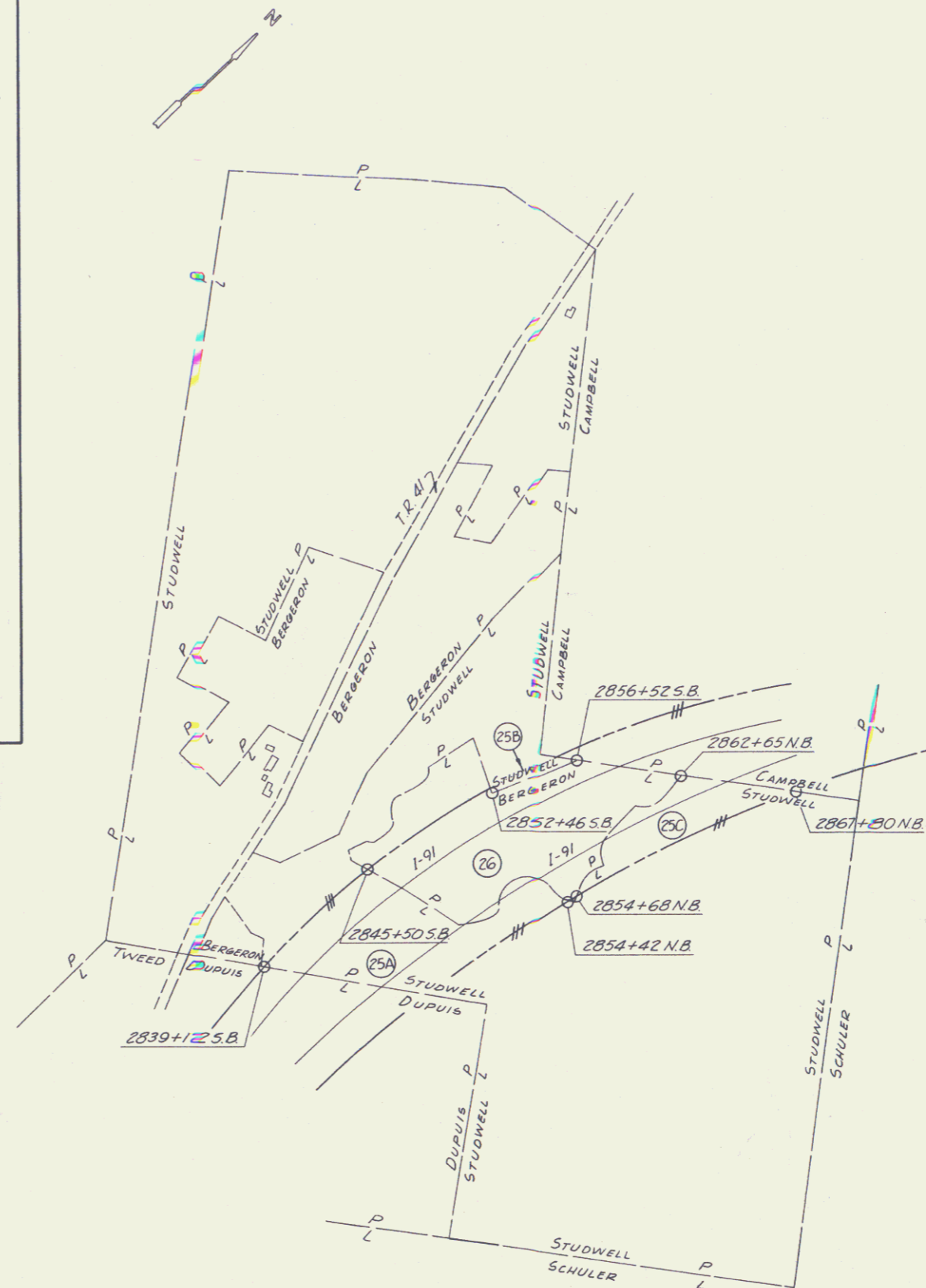

BEGIN STA 2845+50.5.B  
 END STA 2862+65.N.B

LEO & RACHEL BERGERON  
 I-91-3(16) PARCEL No 26  
 TOTAL ACREAGE 51.4 A  
 TAKING 15.0 A  
 REMAINING 36.4 A

BEGIN STA 2839+12.5.B  
 END STA 2854+42.N.B

E. F. STUDWELL  
 I-91-3(16) PARCEL No 25  
 TOTAL ACREAGE 200A  
 TAKING 14.15 A  
 REMAINING 185.85 A  
 LOSS OF ACCESS 91.6 A

25A BEGIN STA 2839+12.5.B  
 END STA 2854+42.N.B  
 25B BEGIN STA 2852+46.5.B  
 END STA 2856+52.5.B  
 25C BEGIN STA 2854+68.N.B  
 END STA 2867+80.N.B

VERMONT  
 DEPARTMENT OF HIGHWAYS  
 INTERSTATE ROUTE 91  
 PROJECT NO. 191-3(16) ROW  
 BARTON - DERBY VERMONT

TOTAL AREA SKETCHES  
 EDWARDS AND KELCEY, INC.  
 BOSTON, MASSACHUSETTS  
 DATE APRIL, 1966 SHEET (13) OF 88

PLAN SCALE  
 0 400 800  
 1" = 800 FEET  
 APPROX. SCALE