

PLAN
 CHECKED BY
 DATE
 NOTE BOOK
 NO.
 DATE
 CHECKED BY
 NO.

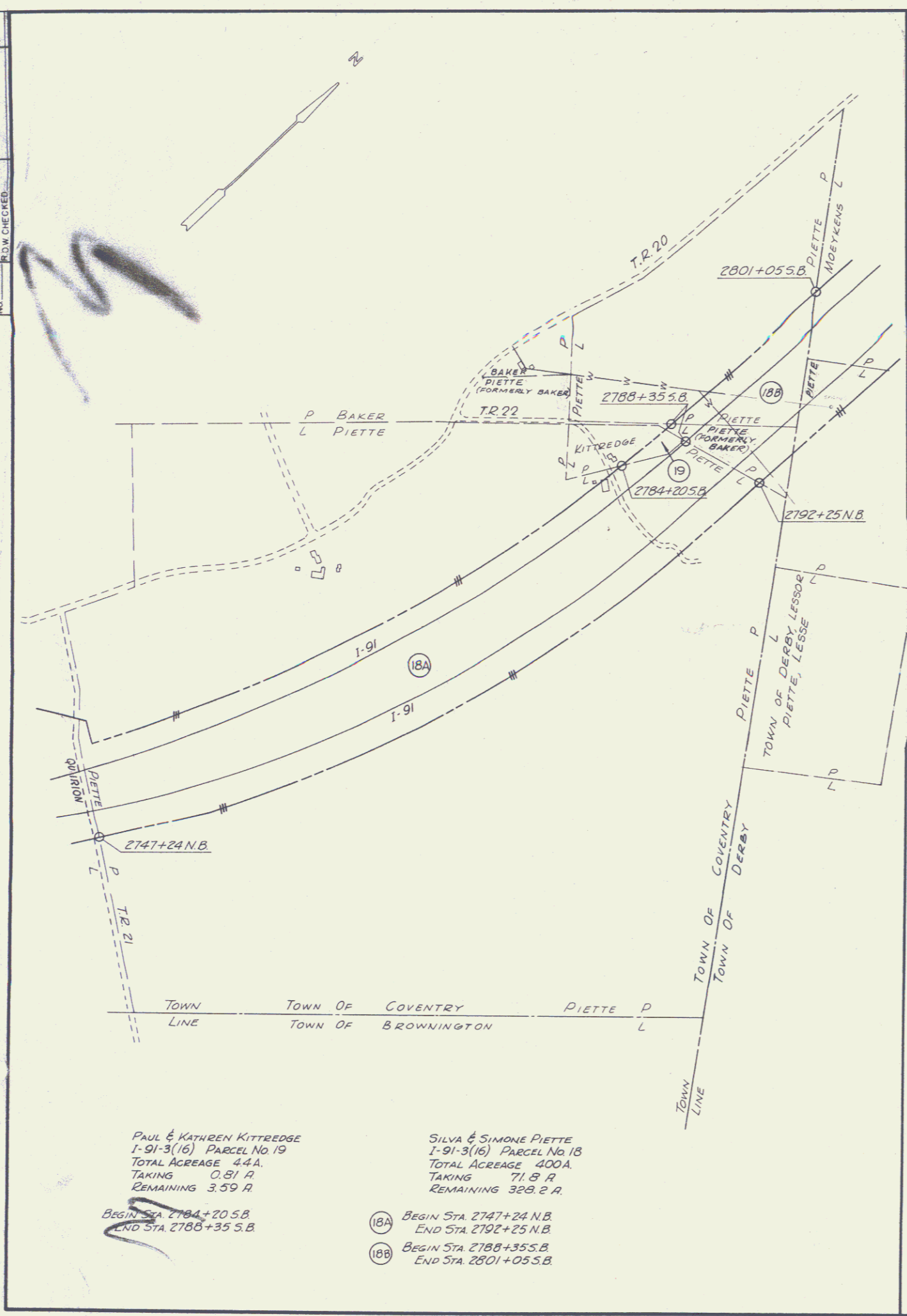

PAUL & KATHRYN KITTRIDGE
 I-91-3(16) PARCEL No. 19
 TOTAL ACREAGE 4.4 A.
 TAKING 0.81 A.
 REMAINING 3.59 A.
 BEGIN STA 2784+20 S.B.
 END STA 2788+35 S.B.

SILVA & SIMONE PIETTE
 I-91-3(16) PARCEL No. 18
 TOTAL ACREAGE 400 A.
 TAKING 71.5 A.
 REMAINING 328.5 A.
 (18A) BEGIN STA 2747+24 N.B.
 END STA 2792+25 N.B.
 (18B) BEGIN STA 2788+35 S.B.
 END STA 2801+05 S.B.

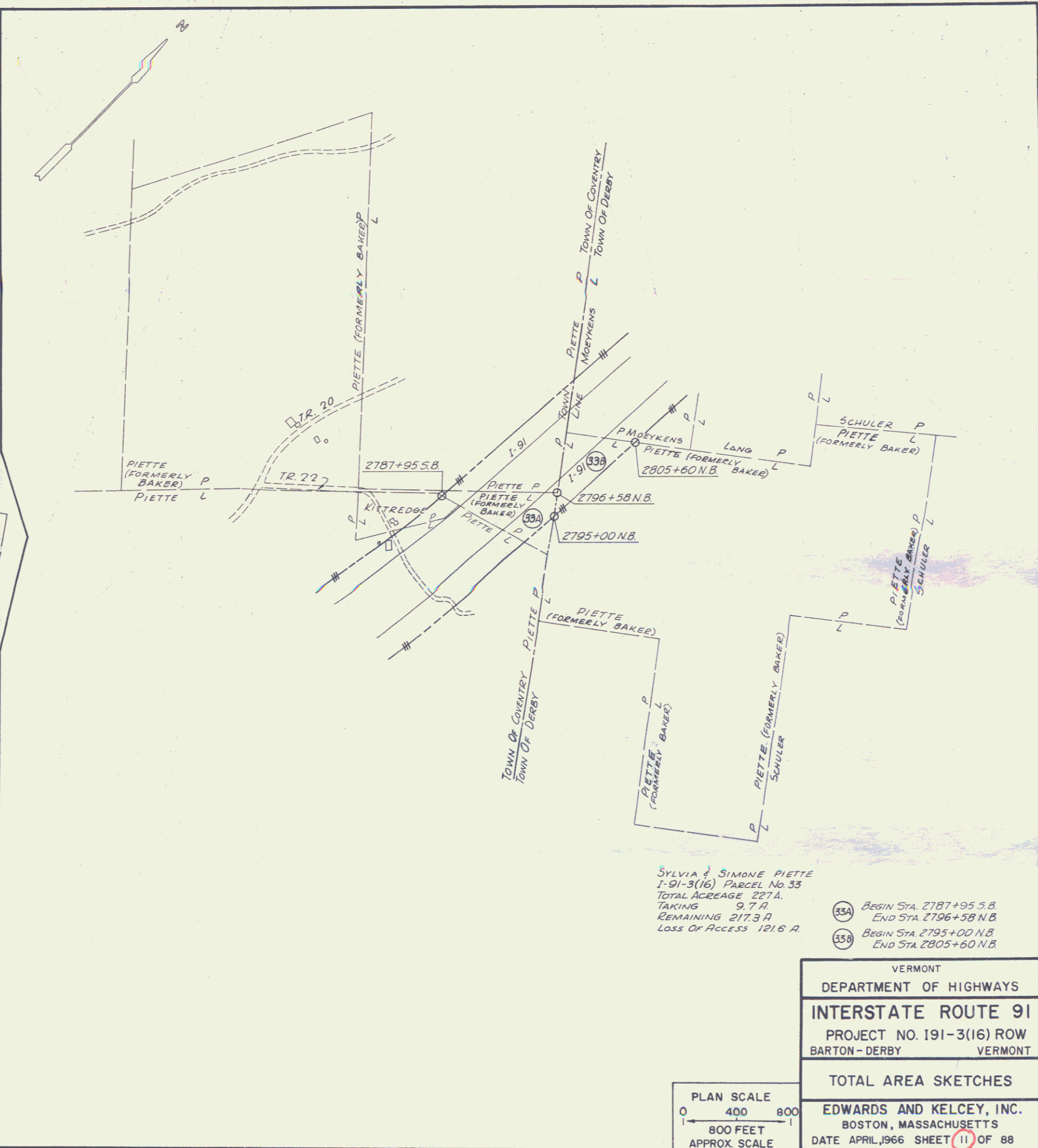

SYLVIA & SIMONE PIETTE
 I-91-3(16) PARCEL No. 33
 TOTAL ACREAGE 227 A.
 TAKING 97 A.
 REMAINING 217.3 A.
 LOSS OF ACCESS 121.6 A.
 (33A) BEGIN STA 2787+95 S.B.
 END STA 2796+58 N.B.
 (33B) BEGIN STA 2795+00 N.B.
 END STA 2805+60 N.B.

VERMONT
 DEPARTMENT OF HIGHWAYS
INTERSTATE ROUTE 91
 PROJECT NO. I91-3(16) ROW
 BARTON-DERBY VERMONT
 TOTAL AREA SKETCHES
 EDWARDS AND KELCEY, INC.
 BOSTON, MASSACHUSETTS
 DATE APRIL, 1966 SHEET (11) OF 88

PLAN SCALE
 0 400 800
 800 FEET
 APPROX SCALE