

PLAN
 REVIEWED
 CHECKED
 DATE
 NOTE BOOK
 JOTTED
 ALIGNMENT CHECKED
 NO.
 1378 CHECKED

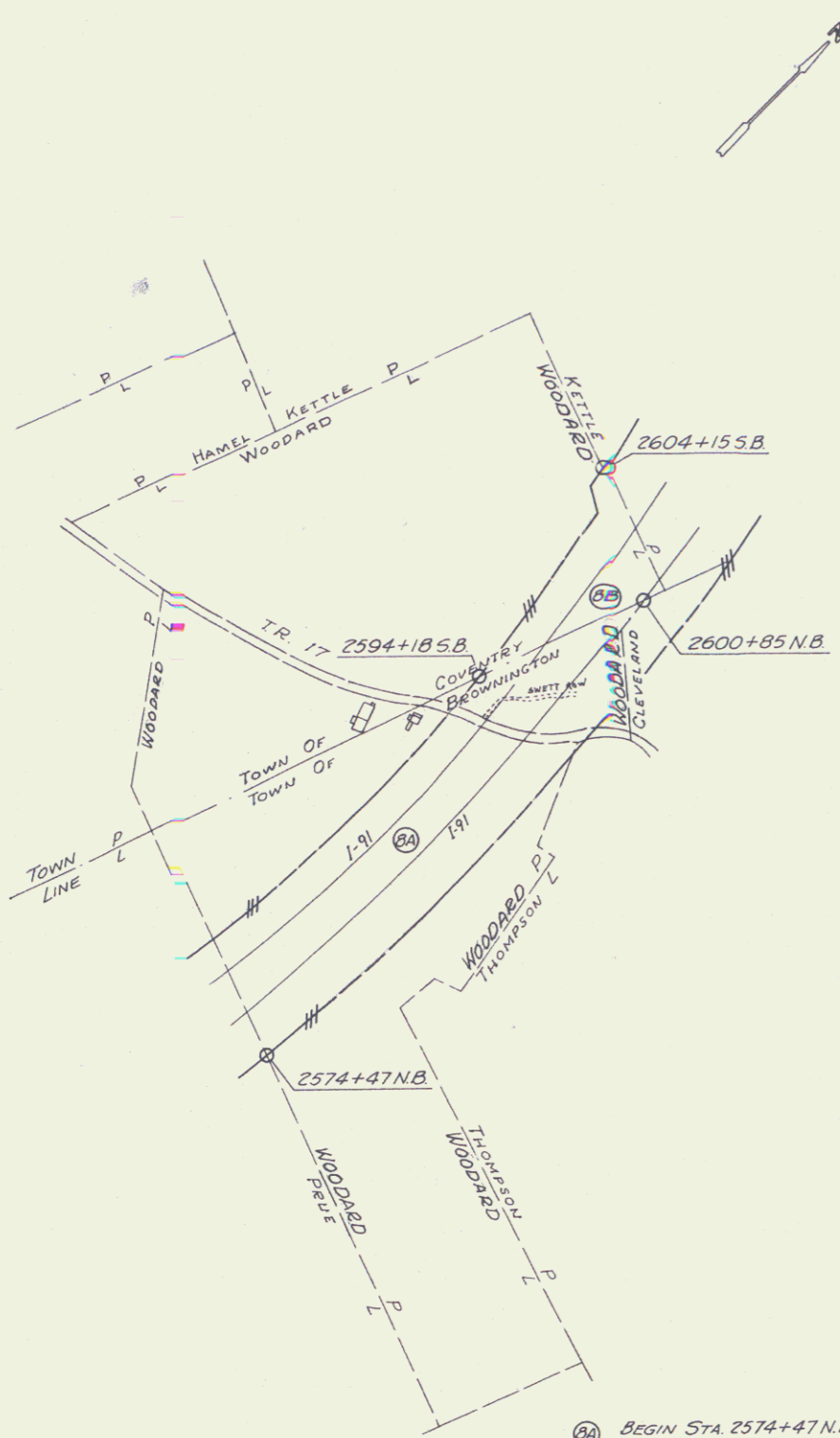

(8) BEGIN STA 2574+47 N.B.
 END STA 2600+85 N.B.
 (9) BEGIN STA 2594+18 S.B.
 END STA 2604+15 S.B.

WILLIE E. WOODARD
 1-91-3(16) PARCEL No. 8
 TOTAL ACREAGE 143A
 TAKING 37.1 A
 REMAINING 105.9 A
 LOSS OF ACCESS 38.9 A

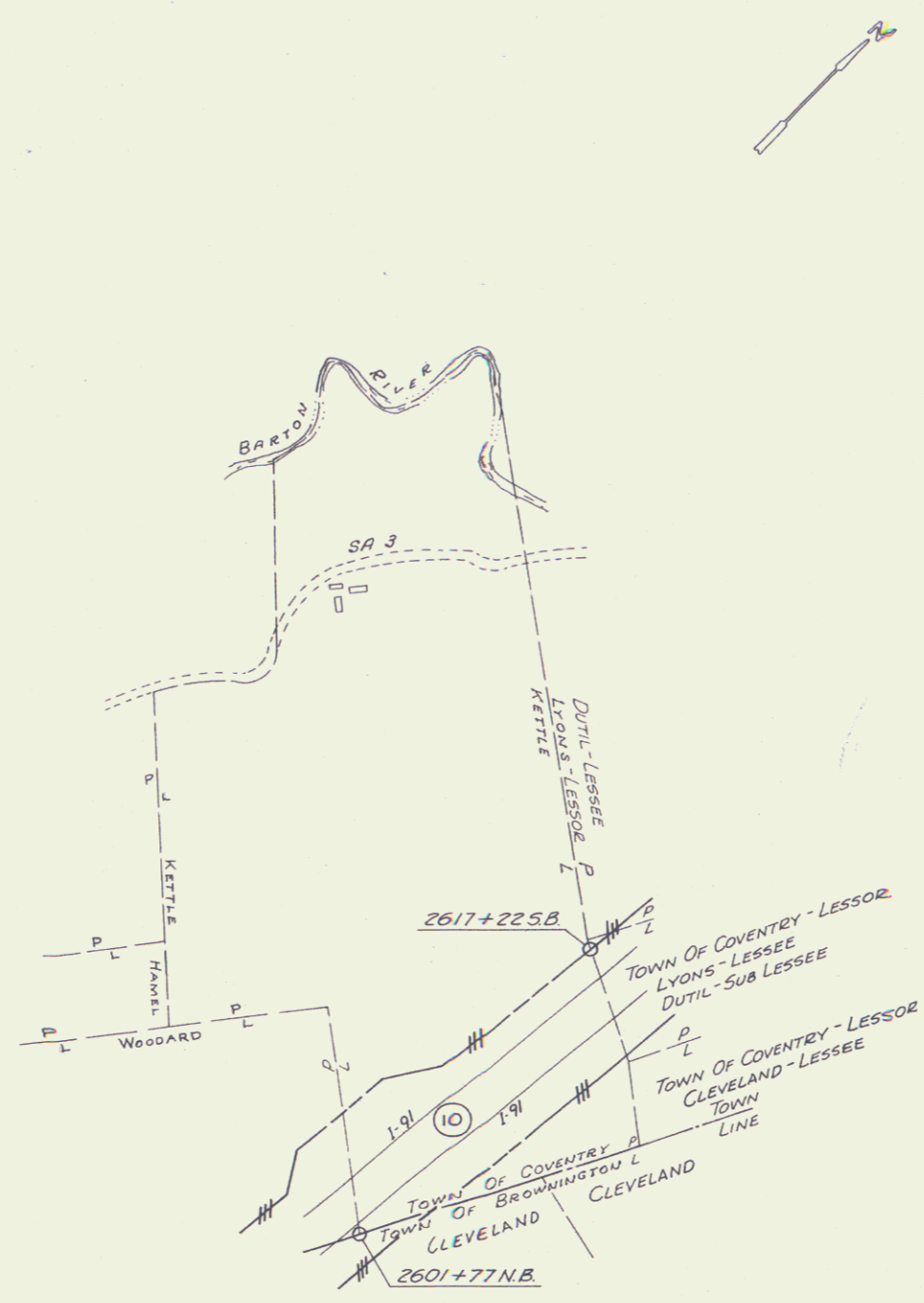
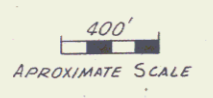

BEGIN STA 2601+77 N.B.
 END STA 2617+22 S.B.

MAURICE & EVA KETTLE
 1-91-3(16) PARCEL No. 10
 TOTAL ACREAGE 187A
 TAKING 19.8 A
 REMAINING 167.2 A
 LOSS OF ACCESS 8.6 A

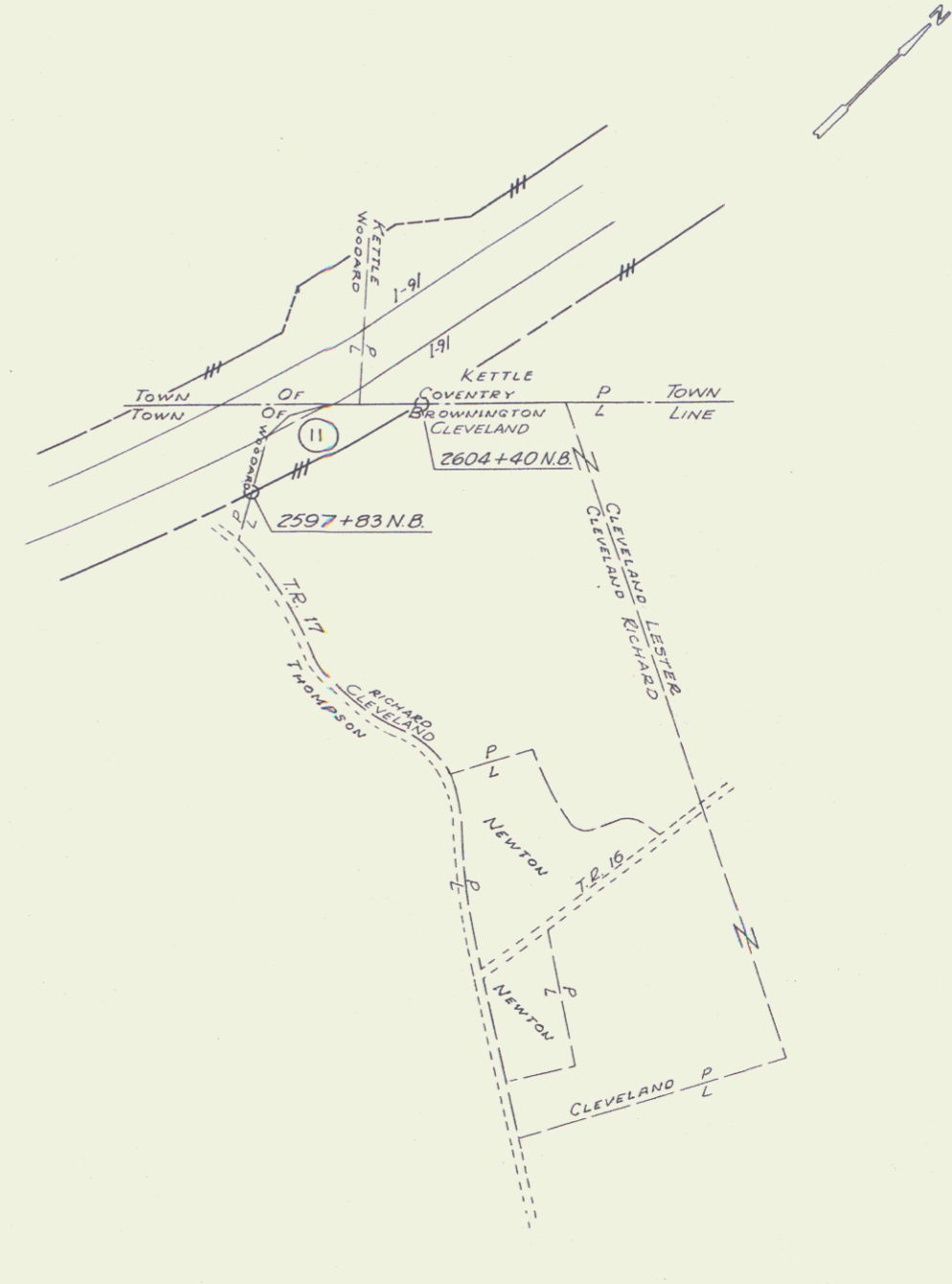
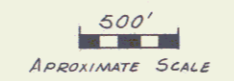

BEGIN STA 2597+83 N.B.
 END STA 2604+40 N.B.

RICHARD D. & CLAIRE M. CLEVELAND
 1-91-3(16) PARCEL No. 11
 TOTAL ACREAGE 73.0 A
 TAKING 2.0 A
 REMAINING 71.0 A

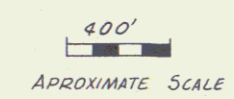

VERMONT	
DEPARTMENT OF HIGHWAYS	
INTERSTATE ROUTE 91	
PROJECT NO. 191-3(16) ROW	
BARTON-DERBY	VERMONT
TOTAL AREA SKETCHES	
EDWARDS AND KELCEY, INC.	
BOSTON, MASSACHUSETTS	
DATE APRIL, 1966 SHEET 9 OF 88	