

Drilling & Blasting of Solid Rock  
Subgrade, Item 115  
S.B. 2407+00 - 2411+25  
N.B. 2407+25 - 2410+25

\* Three Cycle Guard Rail w/  
Steel Posts, Item 542  
S.B. 2412+68 - 2415+16 R  
" 2417+90 - 2423+00 L  
" 2419+33 - 2422+10 L  
N.B. 2415+36 - 2422+10 R  
" 2419+36 - 2421+60 L

\* Bituminous Concrete Curb  
Item 555  
S.B. 2412+88 - 2415+05 R  
" 2418+00 - 2423+00 R  
N.B. 2413+50 - 2422+00 R

Muck Excavation, Item 117  
N.B. 2411+75 - 2415+50

Property Line Fence  
w/ Steel Posts, Item 553-21 Mod  
N.B. 2422+00 - 2425+50 R  
" 2420+60 - 2422+00 R  
S.B. 2421+00 - 2426+30 L

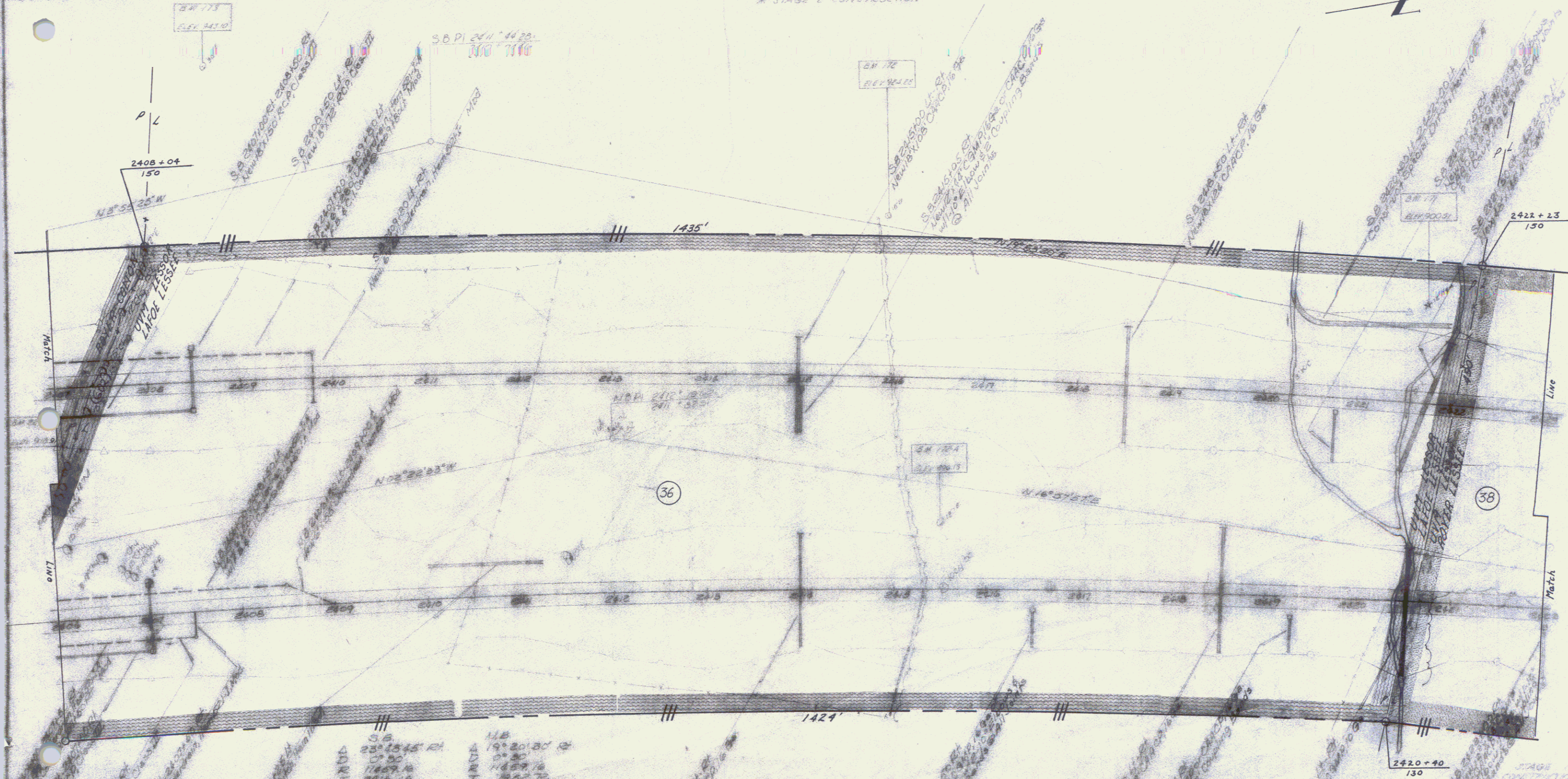

Sub-base of Sand, Item 202  
N.B. 2416+00 - 2418+50

	S.B.	N.B.
STATION	2397+45 R	1920+30 L
POST	07.90	07.90
SPACING	11.87	11.87
POST	2414.18	1922.75
POST	2418.50	1924.50
POST	2420.95	1926.18
POST	2421.95	1927.18

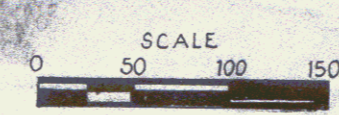

**VERMONT DEPARTMENT OF HIGHWAYS**  
**RIGHT-OF-WAY PLANS**  
 PROJECT: **BARTON-IRASBURG**  
 No: **I 91-3(15)** **43**  
 SHEET: **(48)** OF **88**