

Treated Timber Guard Rail - 10' Spacing  
SB 1440+00 - 1441+50 LF

Rev. SB 1442+92  
292' LF

Std. Steel Beam Guard Rail w/ Steel Posts \*  
(6'-3" Spacing) Item 515-A  
SB 1440+00 - 1454+00 LF

NOTE: Property Line Fence to be Enclosed  
Prior to Construction  
SB 1420+50 - 1435+00 LF  
Property Line Fence With Steel Posts Mod., Item 583-II  
SB 1440+00 LF - 1455+00 LF  
NB 1443+00 RT - 1458+00 LF

Drilling & Blasting of Solid Rock Subgrade  
Item 115  
SB 1452+60 - 1455+00  
NB 1457+75 - 1458+00

REV. SB CURVE DATA  
Δ 8° 26' 00" DI  
D 0° 30' 00"  
R 11,459.16'  
T 945.47'  
L 1389.67'  
E 33.98'  
2T-L 4.27'  
Dnk 14' 11"

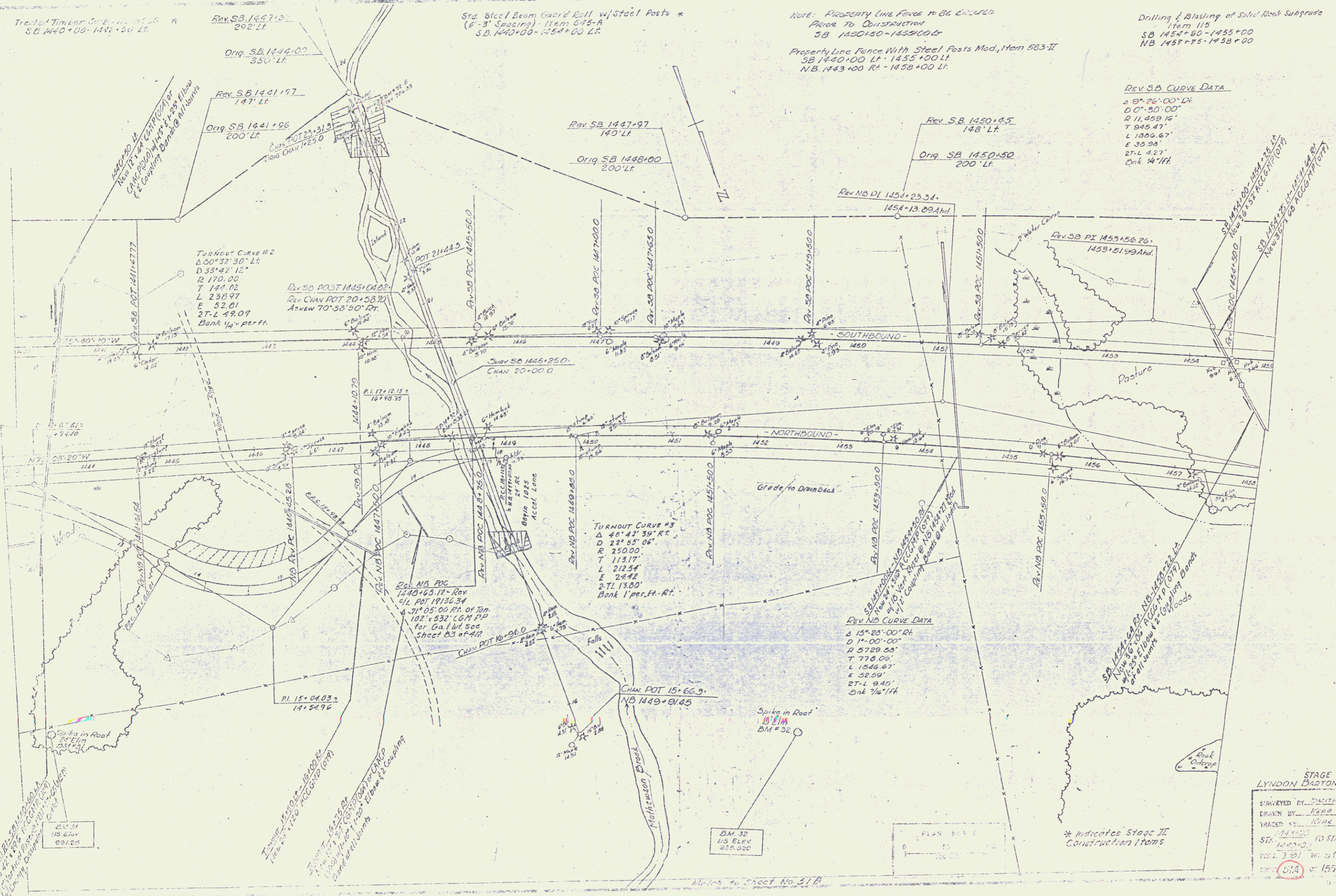

STAGE I CONSTRUCTION  
LYNDON DARTON - CONT. 2

SURVEYED BY	SMITH	DATE	9-70
DRAWN BY	HEAR	DATE	9-70
TARGET BY	HEAR	DATE	10-70
STA.	1440+00	TO STA.	1458+00
DATE	3-81	NO.	114
DATE	5-14	NO.	155

\* Indicates Stage II Construction Items