

THIS IS PART OF THE SAME LAND AND PREMISES ACQUIRED BY THE STATE OF VERMONT FROM ADEMARD J. LANGDEAU BY THE FOLLOWING WARRANTY DEEDS BOTH DATED MARCH 16, 1972, AND RECORDED AS FOLLOWS: IN BOOK 36, PAGE 345 OF THE WATERFORD LAND RECORDS; IN BOOK 142 PAGES 391-392 OF THE ST. JOHNSBURY LAND RECORDS.

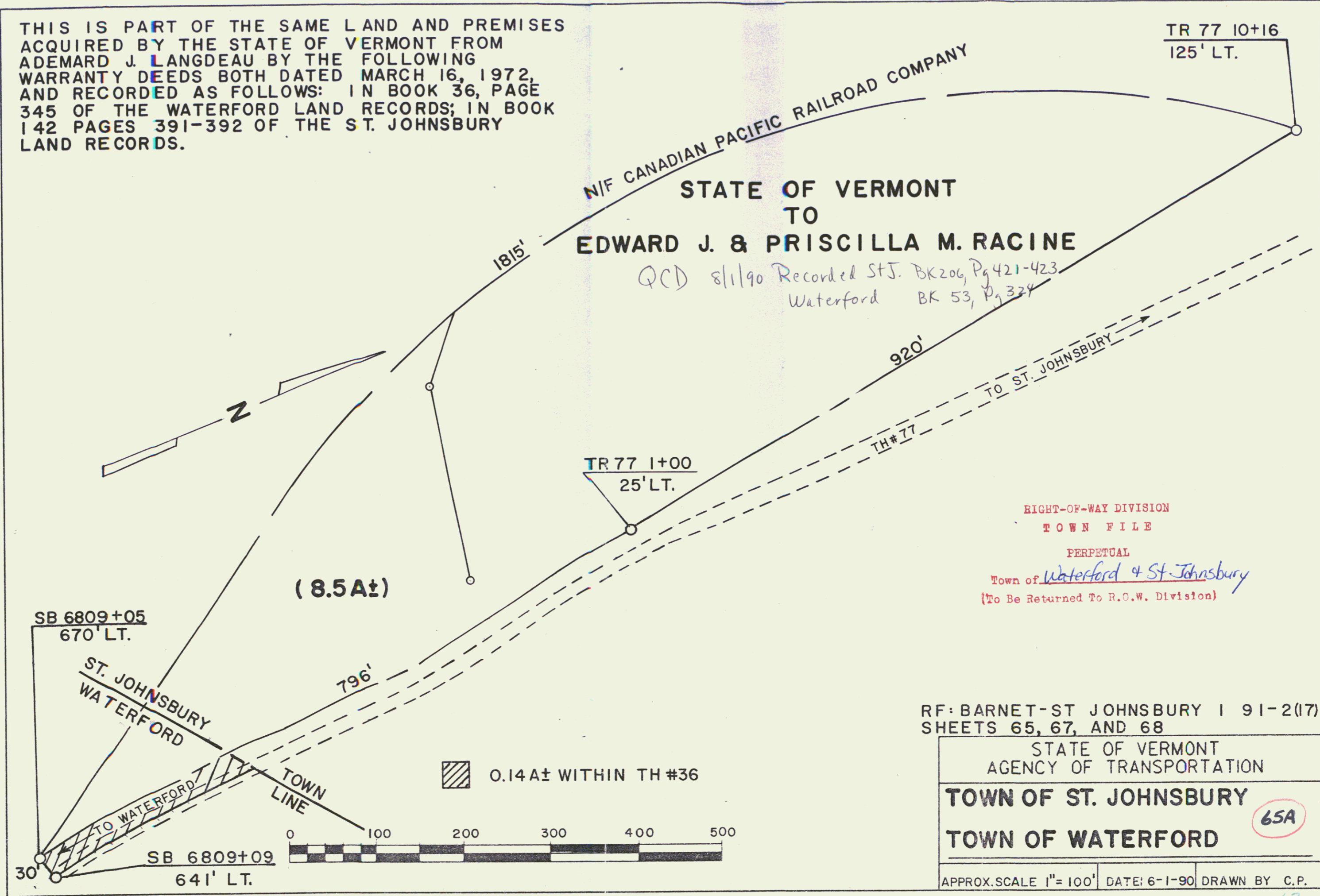

N/F CANADIAN PACIFIC RAILROAD COMPANY

STATE OF VERMONT
TO
EDWARD J. & PRISCILLA M. RACINE

QCD 8/1/90 Recorded StJ. BK206, Pg 421-423
Waterford BK 53, Pg 324

RIGHT-OF-WAY DIVISION
TOWN FILE
PERPETUAL
Town of Waterford & St. Johnsbury
(To Be Returned To R.O.W. Division)

RF: BARNET-ST JOHNSBURY 1 91-2(17)
SHEETS 65, 67, AND 68

STATE OF VERMONT
AGENCY OF TRANSPORTATION
TOWN OF ST. JOHNSBURY
TOWN OF WATERFORD 65A

APPROX. SCALE 1" = 100' DATE: 6-1-90 DRAWN BY C.P.

63