

CONTROL OF ACCESS IS COMPLETE ON THIS SHEET

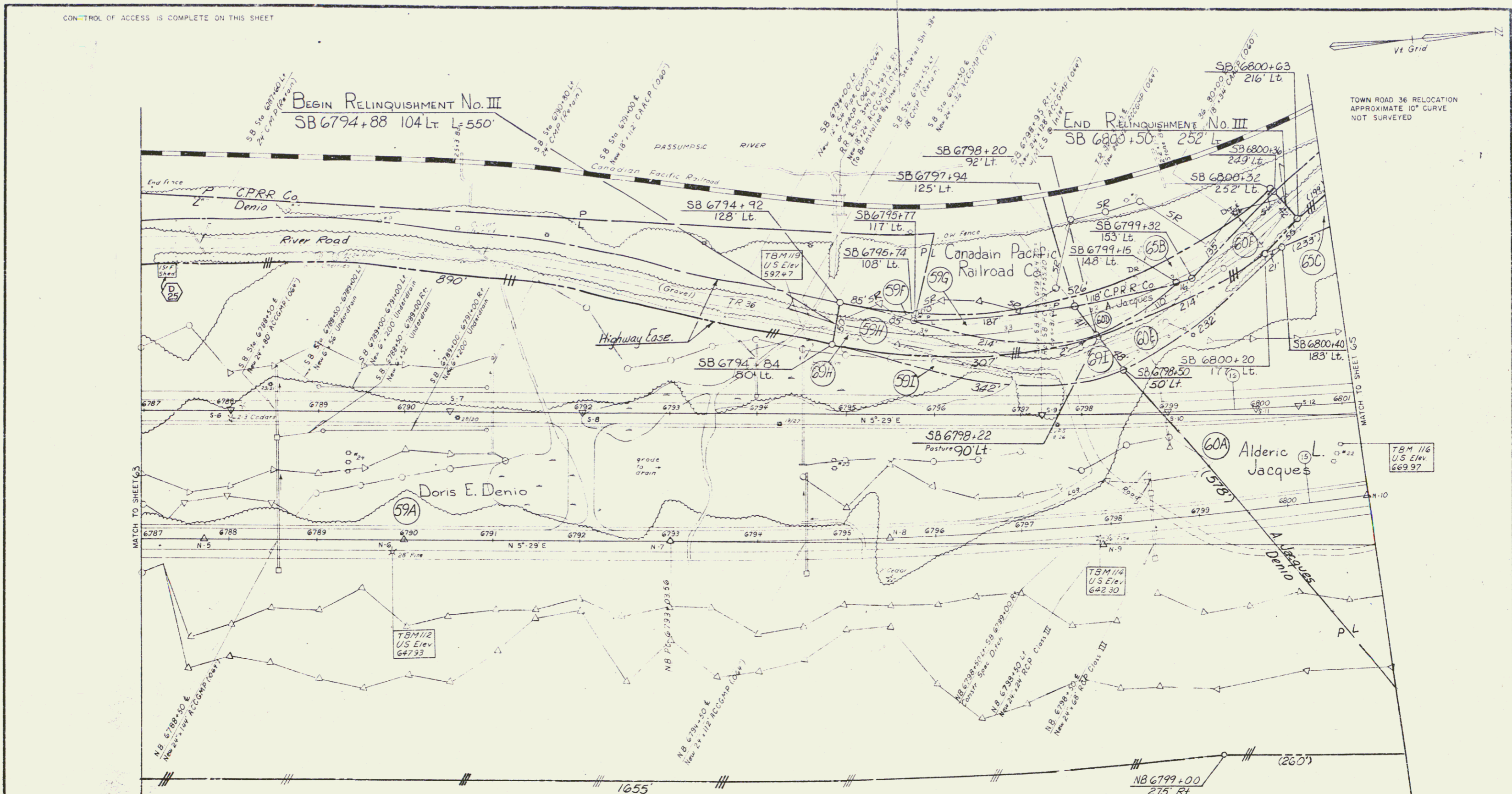

NORTHBOUND

Δ	32" - 10' - 06" LT
○	1" - 00' - 00"
R	5729.5±8
T	1051.9±5
L	3216.6±5
E	233.4±5
BANK	0.29 FT/FT

SOUTHBOUND

Δ	15" - 57" - 58.4" LT
○	1" - 21' - 46.7"
R	4203.7±
T	626.59'
L	1244.80'
E	46.50'
BANK	0.48 FT/FT

JUTE MATTING, ITEM 654.10
 SB 6767+00 TO 6787+50 RT
 NB 6796+50 TO 6798+50 LT

REMOVAL & DISPOSAL OF EXISTING GUARD RAIL, ITEM 202.40
 SB 6798+47 TO 6799+24 LT

SAND BORROW, ITEM 203.31
 SB 6787+00 TO 6791+25

WOVEN WIRE FENCE w/STEEL POSTS, ITEM 620.23
 NB 6787+00 TO 6801+00 RT
 SB 6787+00 TO 6801+00 LT

CONSTRUCT CURB/TURN
 SB 6792+00 RT

TREATED TIMBER CURB, ITEM 616.35
 SB 6787+00 TO 6787+50 LT
 SB 6794+00 TO 6800+00 LT

GUARD RAIL, STD. STEEL BEAM w/STEEL POSTS, TYPE II, ITEM 621.26, 5'-3" SPACING
 SB 6787+00 TO 6799+00 LT
 SB 6793+41 TO 6801+00 LT
 T.R. 16 36+00 TO 33+37.5 RT

DRILLING AND BLASTING OF SOLID ROCK SUBGRADE, ITEM 206.10
 NB 6787+25 TO 6801+00
 SB 6799+75 TO 6801+00

DEMOLITION & DISPOSAL OF BUILDING, ITEM 200.10
 SB 6787+25, 153' LT. 1STY. FR. SHED

**Doris E. Denio
Loss of Access**

ALL DRIVES AS INDICATED ON PLANS ARE SUBJECT TO PERMITS PURSUANT TO TITLE 19, SECTION 43, V.S.A.

CONTRACT 3
BARNET - ST. JOHNSBURY

SURVEYED BY: C.D.B.Y. DATE: _____
 DRAWN BY: _____ DATE: _____
 TRACED BY: D.Z.G. DATE: 8-7-84

STAGE I CONSTRUCTION
 PROJ. I NO. 91-2(17)
 SHEET 64 OF 151

JAN 10 1984