

CONTROL OF ACCESS IS COMPLETE ON THIS SHEET.

THREE CABLE GUARD RAIL W/LIGHT STEEL POSTS
ITEM 552
S.B. STA. 6715+00 TO STA. 6719+30 RT.

PLANK GUARD RAIL
ITEM 540
S.B. STA. 6724+00 LT.

STANDARD 20' HIGH GUARD RAIL
ITEM 541
NB 6715+00 - 6724+00 RT.
SB 6724+00 - 6715+00 LT.

ALL DRIVES AS INDICATED ON
PLANS ARE SUBJECT TO PER-
MITS PURSUANT TO TITLE 19,
SECTION 43, V.S.A.

1/8" = 1'
U.S. SURV.
441.51

Leo E. & Mila E. Page
Wayne E. Page

Henry A. & Mildred T. Denio

Richard & Florence Meigs

Henry A. & Mildred T. Denio

Leo E. & Mila E. Page
Wayne E. Page

Page
Reed

Carllyle M. & Marion
Reed

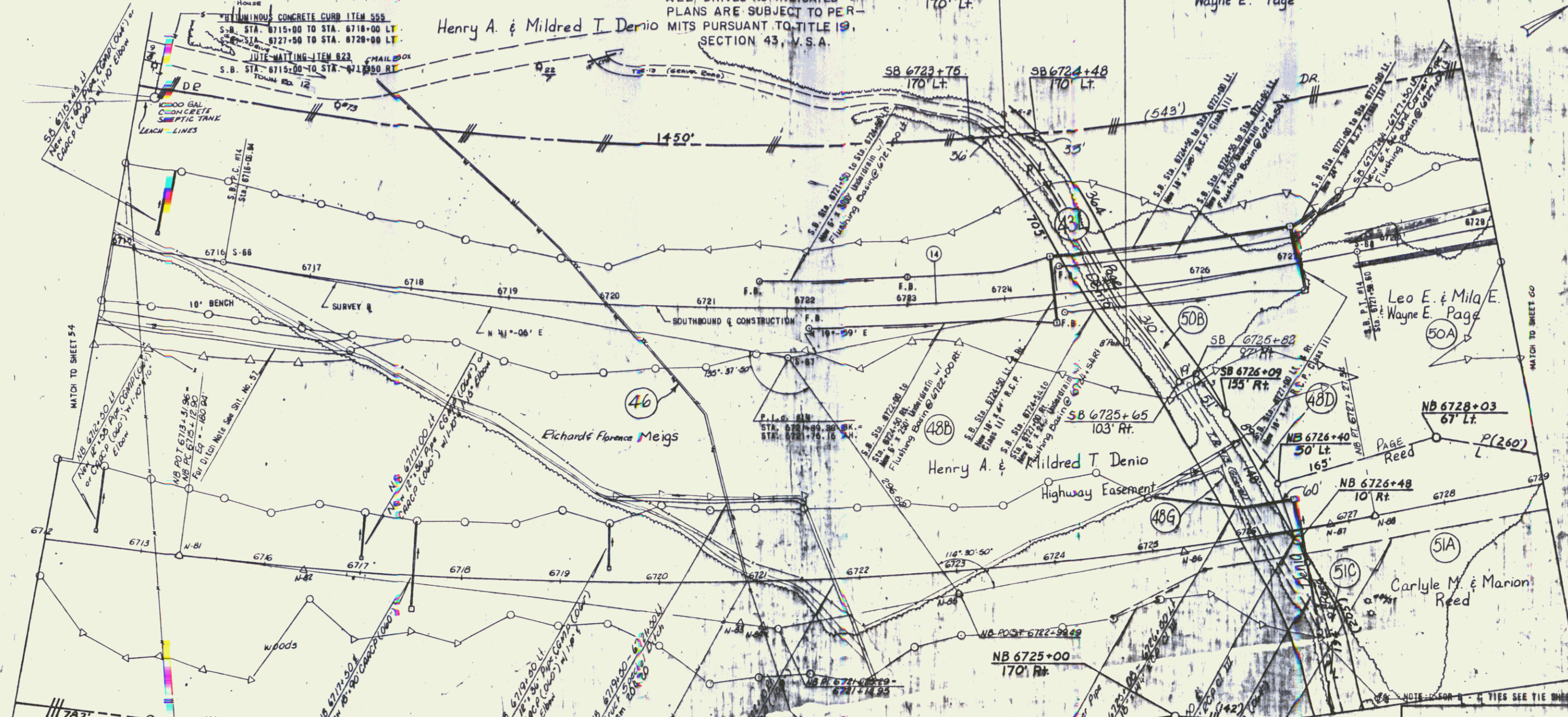

Match to Sheet 54

S.B.	
Δ	= 21° 06' 50"
D	= 1° 50' 00"
R	= 3125.72
T	= 582.44
L	= 1151.86
E	= 53.81
BANK	= 5/8" / FT. LT.

Match to Sheet 55

N.B.	
Δ	= 18° 15' LT
D	= 1" 30"
R	= 34819.72
T	= 6412.39
L	= 1214.44
E	= 415.78
BANK	= 2/3" FL / RT

PROPERTY LINE FENCE W/STEEL POSTS
ITEM 543-11
S.B. STA. 6715+00 TO STA. 6728+00 LT.

BRIDGE RAILING (FOR BRIDGE APPROACHES)
ITEM 512
S.B. STA. 6728+44 - 6715+00 LT.

STATE OF VERMONT
DEPARTMENT OF HIGHWAYS

TOWN OF BARNET ST. JOHNSBURY

ROUTE NO. 1-51 STA.

SOUTHBOUND STA. 6715+00 TO STA. 6729+00

CONTRACT # 11

STAGE CONSTRUCTION

PROJECT NO. 11-51-11

SHEET 59 OF 151



POOR ORIGINAL COPY