

Leigh B & Beverly M. Larocque

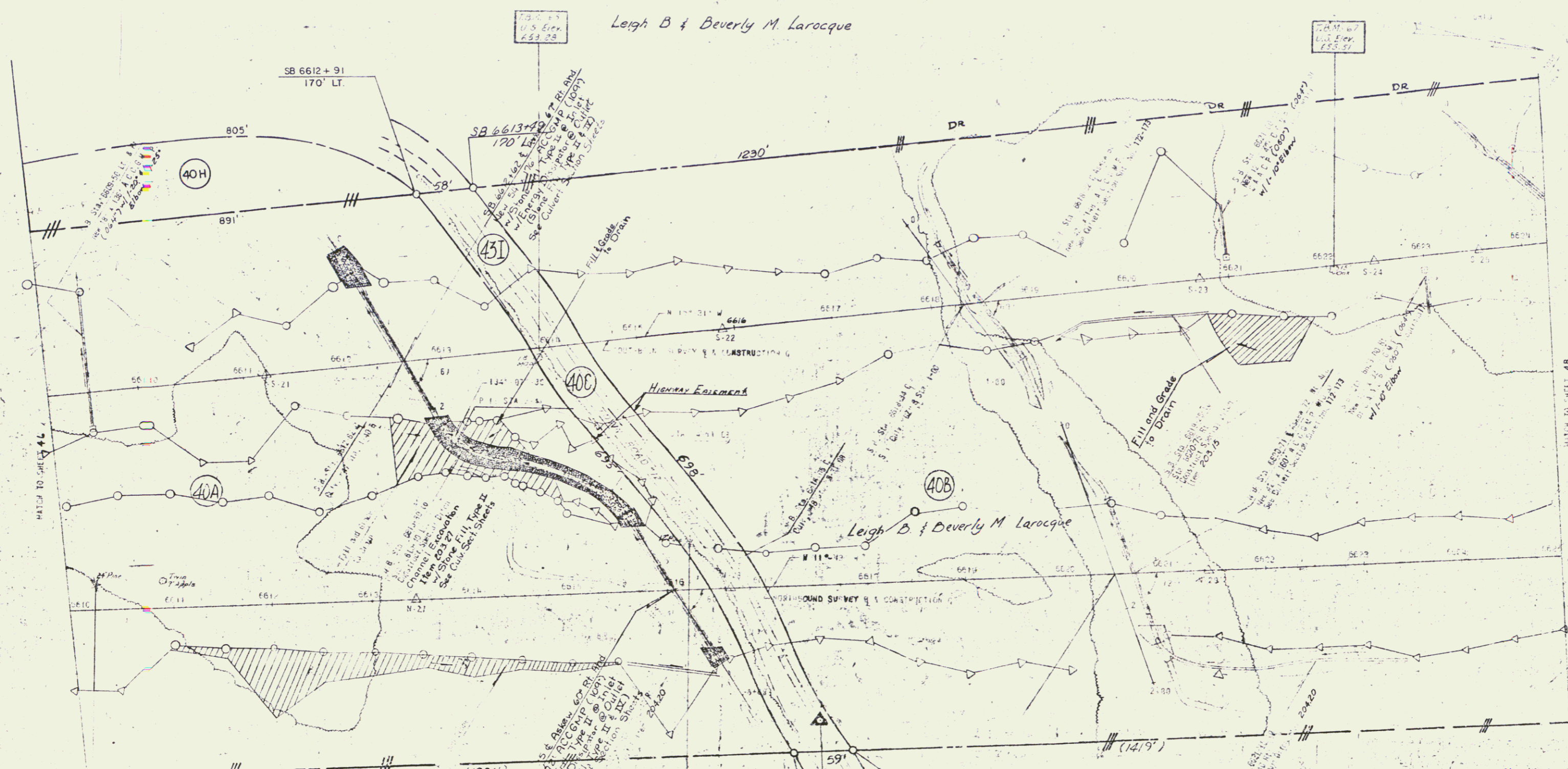

ALL DRIVES AS INDICATED ON PLANS ARE SUBJECT TO PERMITS PURSUANT TO TITLE 19, SECTION 43, V.S.A.

PBM  
C.C.Y. 191  
U.S.E.I. 724.02

NOTE: FOR B & C SEE THE SHEET NO. 75-80

STATE OF VERMONT  
DEPARTMENT OF HIGHWAYS

TOWN OF PARISH - St. Johnsbury  
ROUTE NO. 151 STA.

47

JAN 10 1984 38