

NOTE: PARCEL 39F TRANSFERRED TO DALE B. KENDALL BY Q.C.D. DATED 8-6-80 AND RECORDED IN BK.65 PGS.307-10 9-2-80. TOWN OF BARNET LAND RECORDS

Leigh B. & Beverly M. Larocque

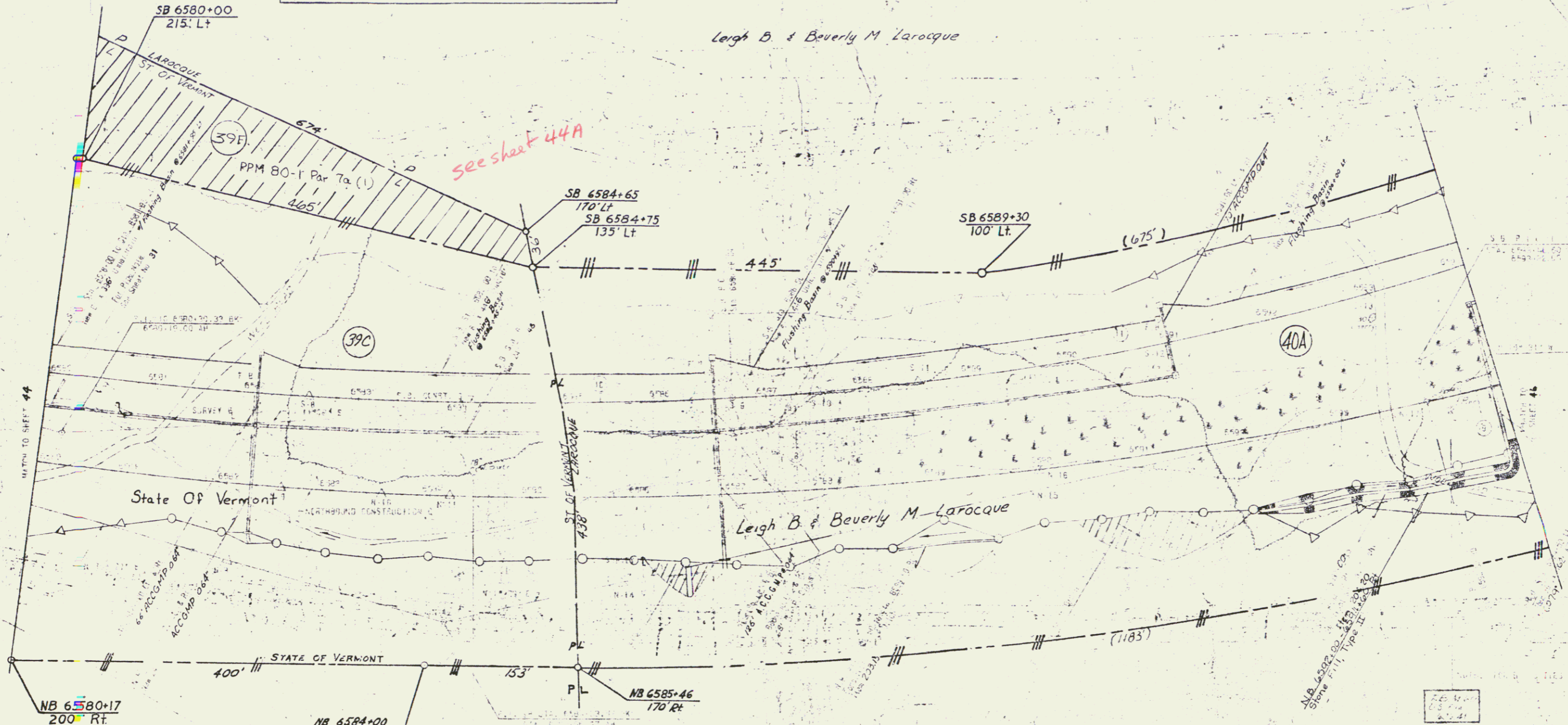

Samuel Richardson

Leigh B. & Beverly M. Larocque

STATE OF VERMONT  
DEPARTMENT OF HIGHWAYS  
TOWN OF ST. JOHNSBURGH  
ROUTE NO. 151

POOR ORIGINAL COPY

151

JAN 10 1984

32