

ALL DRIVES AS INDICATED ON  
PLANS ARE SUBJECT TO PER-  
MITS PURSUANT TO TITLE 19,  
SECTION 43, VS A

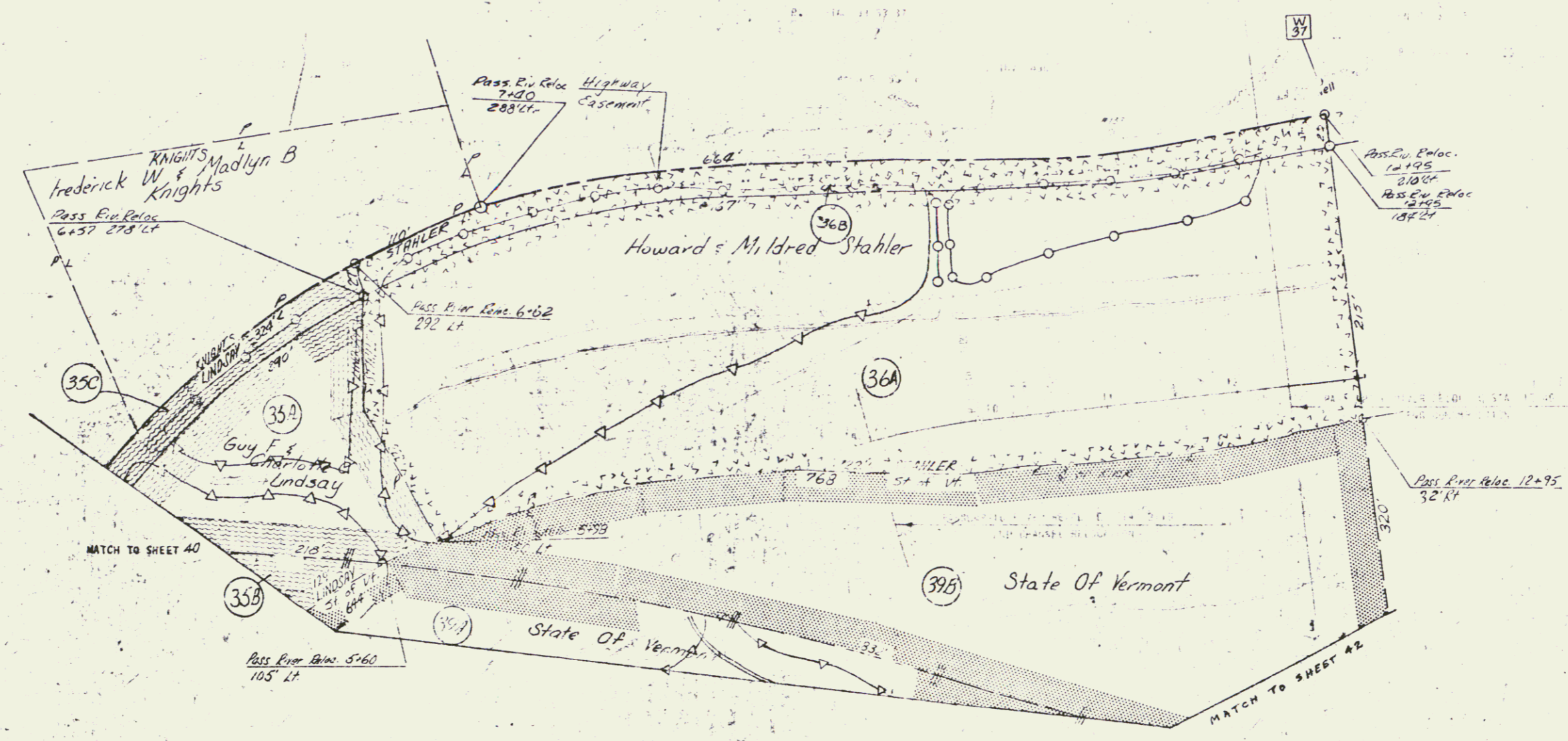
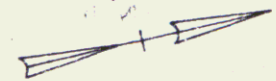

POOR ORIGINAL COPY

NOTE FOR 3 & THIS SEE TIE SHEET NO 75-06

STATE OF VERMONT DEPARTMENT OF HIGHWAYS	
TOWN OF	BARRET - St Johnsbury
ROUTE NO.	51A
PROJECT NO.	0-001-2(17) 580
SHEET	41 OF 50

JAN 10 1984 26