

ACQUIRED FROM CHESTER F. SR. & RUTH C. WHITNEY
 (AS PARCEL 32D) BY W.D. DATED 10/28/74 AND
 RECORDED IN BK. 58 PG. 331 ON NOV. 6, 1974

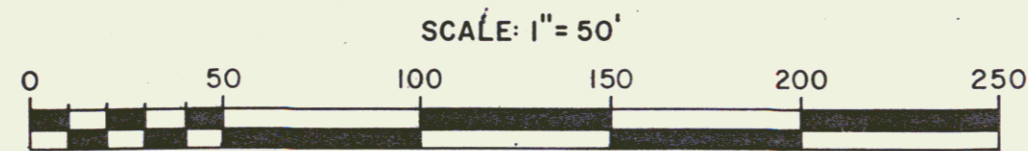
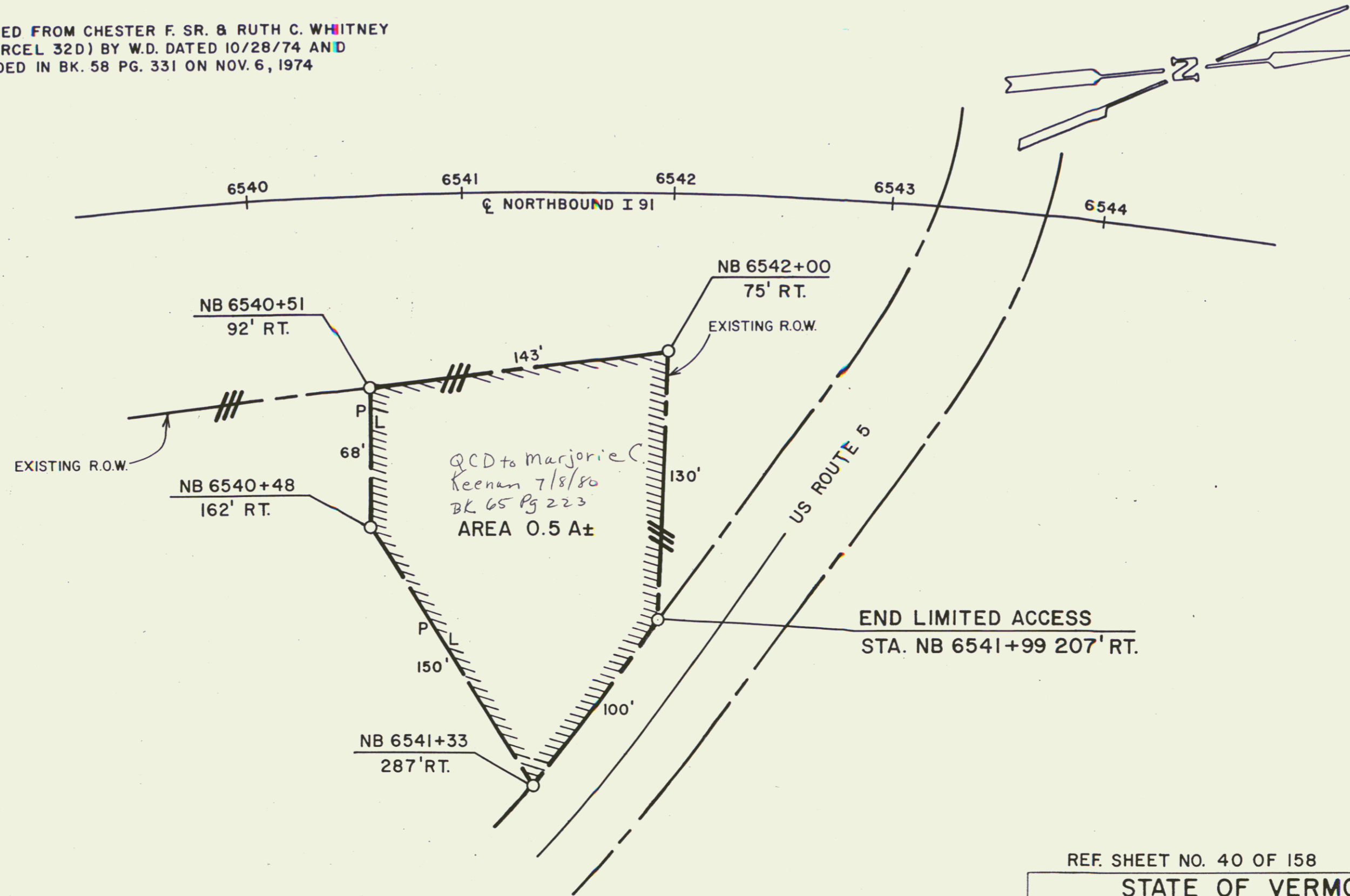

REF. SHEET NO. 40 OF 158		
STATE OF VERMONT AGENCY OF TRANSPORTATION		
TOWN OF BARNET		40A
PROJECT I 91-2 (21)		
APPROX SCALE 1"=50'	DATE 6/27/80	DRAWN BY B.A.M.