

Int. Claimed 9/16/81 BK 66 Pg 347-349
 ACQUIRED AS PART OF PARCEL 22D MARGARET W. BAILEY BY W.D.
 DATED OCT. 29, 1974 REC. NOV. 6, 1974 BK. 58 PG. 333 IN THE
 TOWN OF BARNET LAND RECORDS.

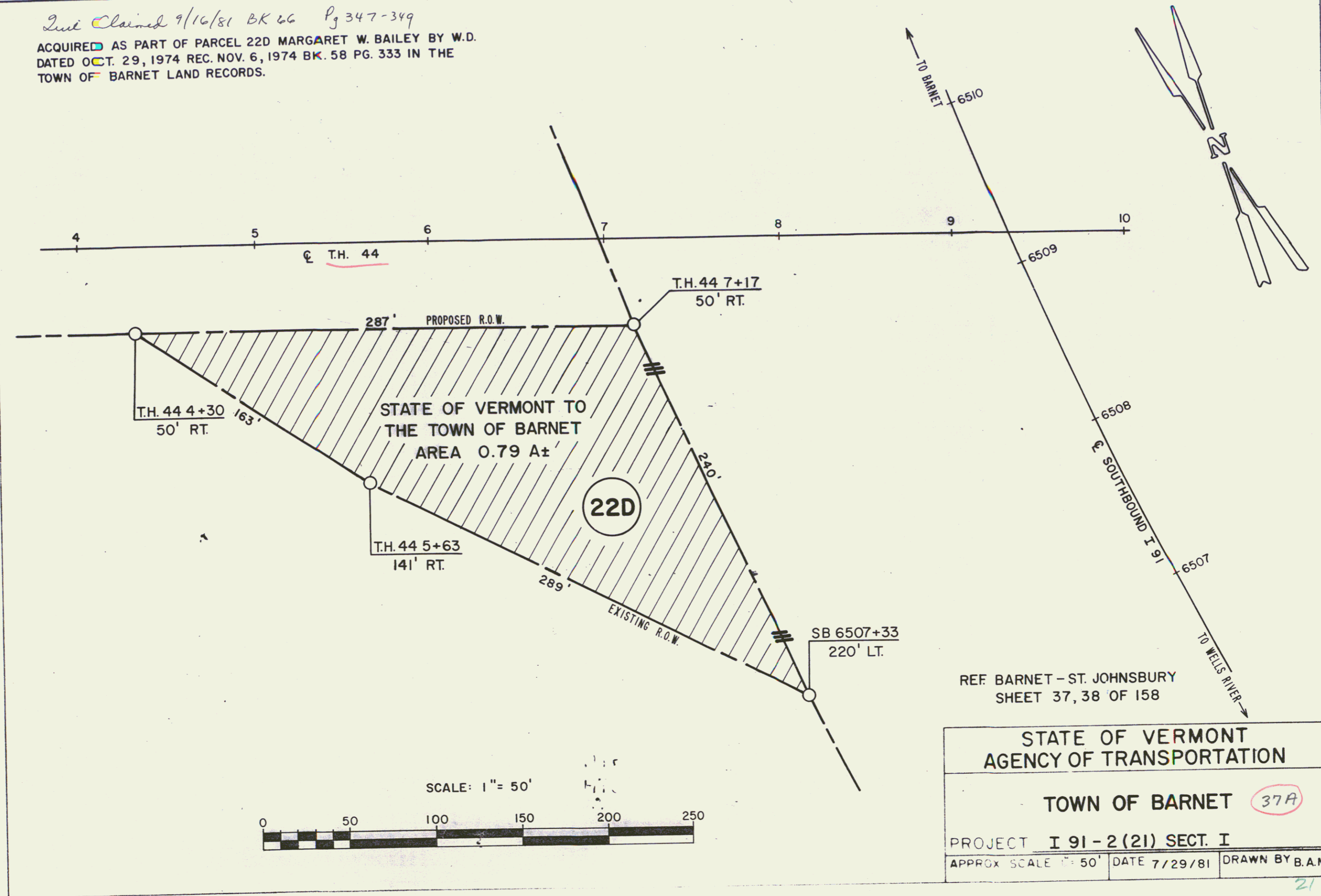

REF BARNET - ST. JOHNSBURY
 SHEET 37, 38 OF 158

STATE OF VERMONT
 AGENCY OF TRANSPORTATION

TOWN OF BARNET **37A**

PROJECT I 91-2 (21) SECT. I

APPROX SCALE 1" = 50' DATE 7/29/81 DRAWN BY B.A.M.