

STATE OF VERMONT TO PETER BAKER BY Q.C. DEED  
DATED NOV 12, 1980. RECORDED DEC 5, 1980 BK 65  
PG. 503-504. (FORMERLY PARCELS 136 & 23B)

136  
PPM 80-1 Par 7a (2)

see sheets  
30A & B

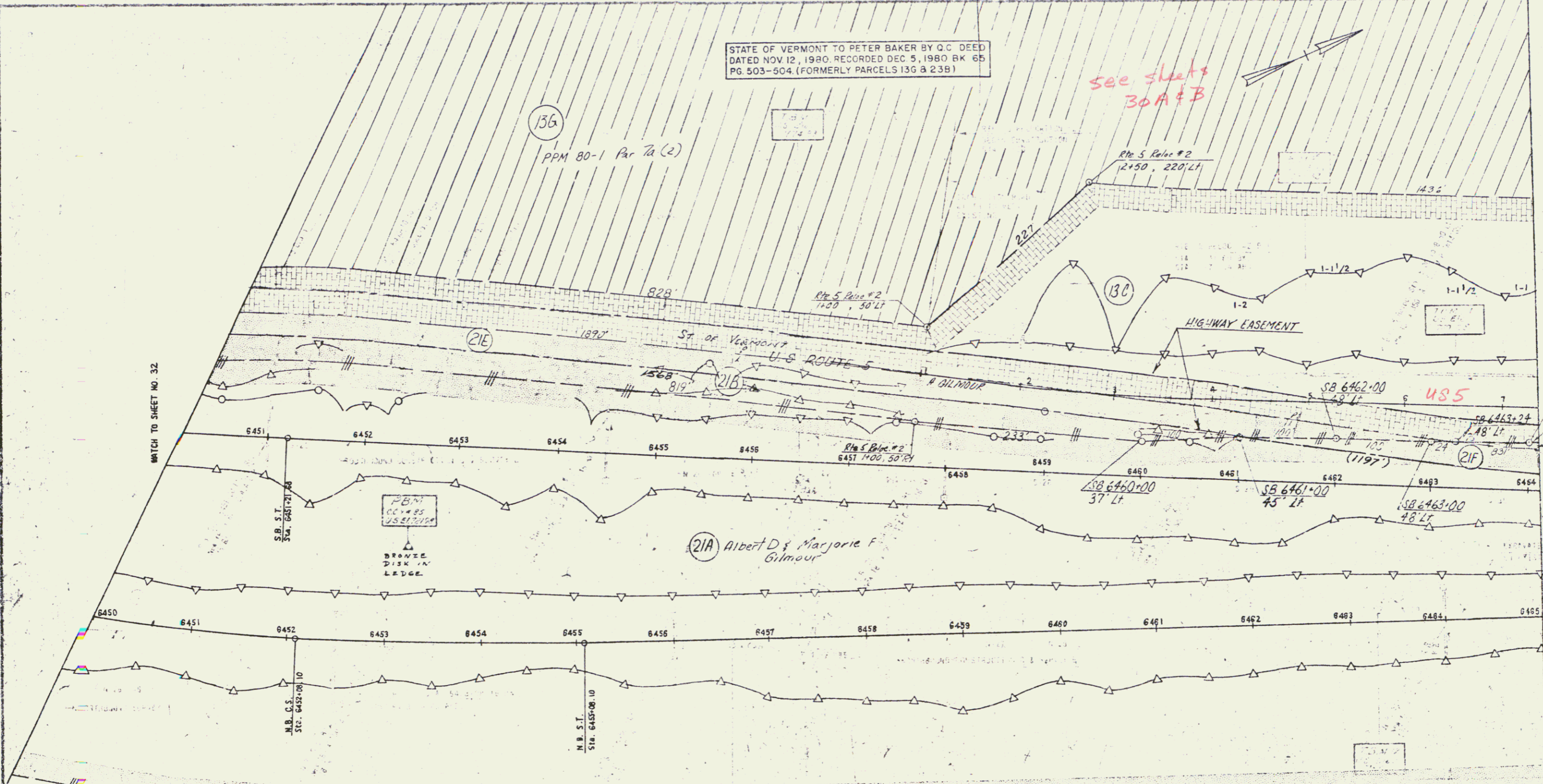
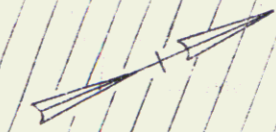

MATCH TO SHEET NO. 32

MATCH TO SHEET NO. 33

21A Albert D & Marjorie F  
Gilmour

3323  
Albert D & Marjorie F  
Gilmour

MATCH TO SHEET 33A

ST	33-51 20	33-52 20	33-53 20	33-54 20	33-55 20	33-56 20	33-57 20	33-58 20	33-59 20	33-60 20	33-61 20	33-62 20	33-63 20	33-64 20	33-65 20	33-66 20	33-67 20	33-68 20	33-69 20	33-70 20
1	1.00	1.00	1.00	1.00	1.00	1.00	1.00	1.00	1.00	1.00	1.00	1.00	1.00	1.00	1.00	1.00	1.00	1.00	1.00	1.00
2	1.00	1.00	1.00	1.00	1.00	1.00	1.00	1.00	1.00	1.00	1.00	1.00	1.00	1.00	1.00	1.00	1.00	1.00	1.00	1.00
3	1.00	1.00	1.00	1.00	1.00	1.00	1.00	1.00	1.00	1.00	1.00	1.00	1.00	1.00	1.00	1.00	1.00	1.00	1.00	1.00
4	1.00	1.00	1.00	1.00	1.00	1.00	1.00	1.00	1.00	1.00	1.00	1.00	1.00	1.00	1.00	1.00	1.00	1.00	1.00	1.00
5	1.00	1.00	1.00	1.00	1.00	1.00	1.00	1.00	1.00	1.00	1.00	1.00	1.00	1.00	1.00	1.00	1.00	1.00	1.00	1.00
6	1.00	1.00	1.00	1.00	1.00	1.00	1.00	1.00	1.00	1.00	1.00	1.00	1.00	1.00	1.00	1.00	1.00	1.00	1.00	1.00
7	1.00	1.00	1.00	1.00	1.00	1.00	1.00	1.00	1.00	1.00	1.00	1.00	1.00	1.00	1.00	1.00	1.00	1.00	1.00	1.00
8	1.00	1.00	1.00	1.00	1.00	1.00	1.00	1.00	1.00	1.00	1.00	1.00	1.00	1.00	1.00	1.00	1.00	1.00	1.00	1.00
9	1.00	1.00	1.00	1.00	1.00	1.00	1.00	1.00	1.00	1.00	1.00	1.00	1.00	1.00	1.00	1.00	1.00	1.00	1.00	1.00
10	1.00	1.00	1.00	1.00	1.00	1.00	1.00	1.00	1.00	1.00	1.00	1.00	1.00	1.00	1.00	1.00	1.00	1.00	1.00	1.00

STATE OF VERMONT  
DEPARTMENT OF HIGHWAYS  
TOWN OF BARNET - St. Johnsbury  
ROUTE NO. 5

POOR ORIGINAL COPY

PROJECT NO. 1-91-1001, EXT. 1  
SHEET 33 OF 158

JAN 10 1984 12