

ALL DRIVES AS INDICATED ON PLANS ARE SUBJECT TO PERMITS PURSUANT TO TITLE 19, SECTION 43, V.S.A.

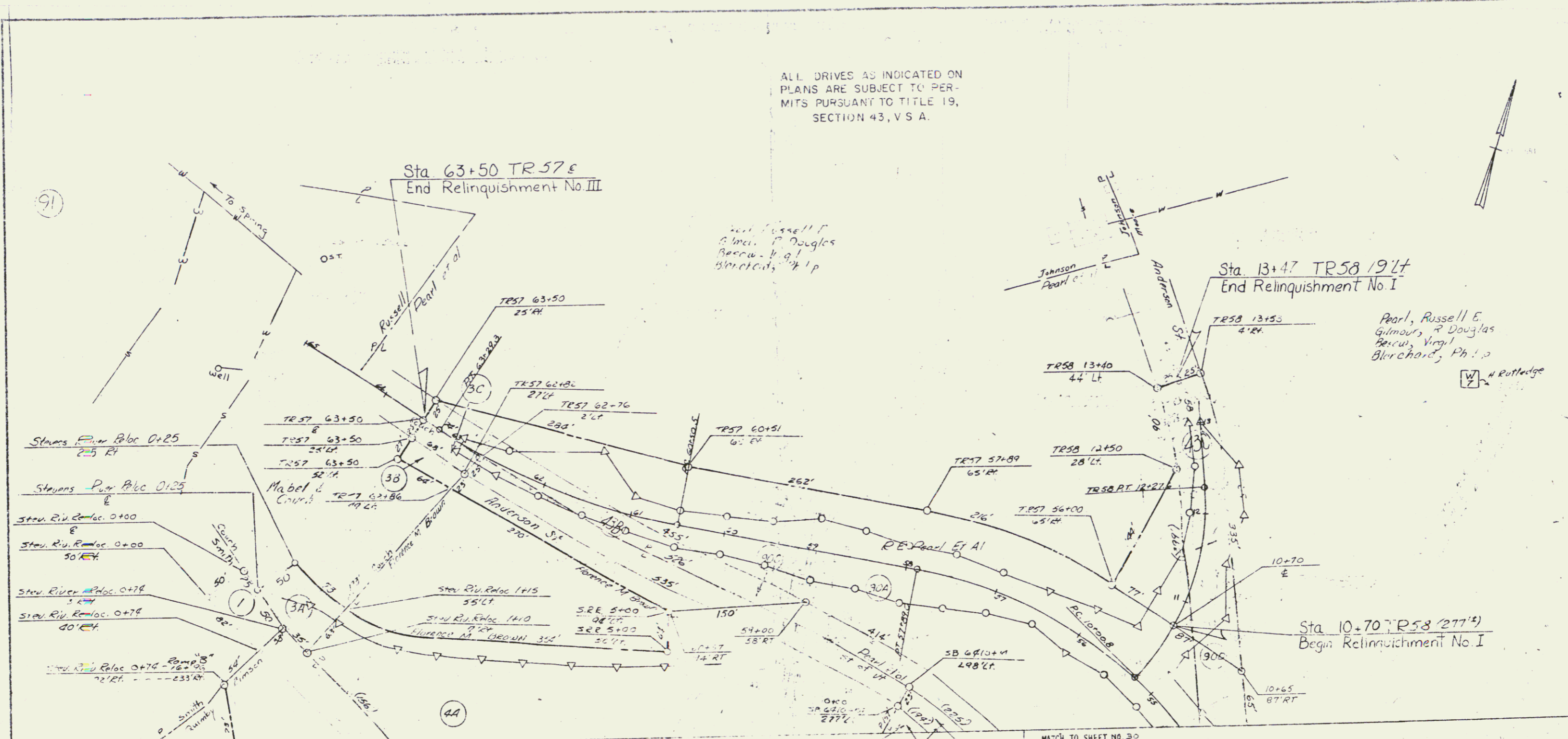

POOR ORIGINAL COPY

STATE OF VERMONT	
DEPARTMENT OF HIGHWAYS	
TOWN OF	BARNET - ST. JOHNSBURY
ROUTE NO.	STA
CONTRACT	
STATE PROJECT NO.	
PROJECT NO. 191-2121	
SHEET 29 OF 158	

3 JAN 10 1984