

FORMERLY PARCEL 83A ELNA M. SIlLOWAY ACQUIRED
 BY W.D. DATED MAY 25, 1973 REC. JULY 11, 1973 REC.
 IN BK. 42 PG. 505-507 IN THE BRADFORD LAND
 RECORDS

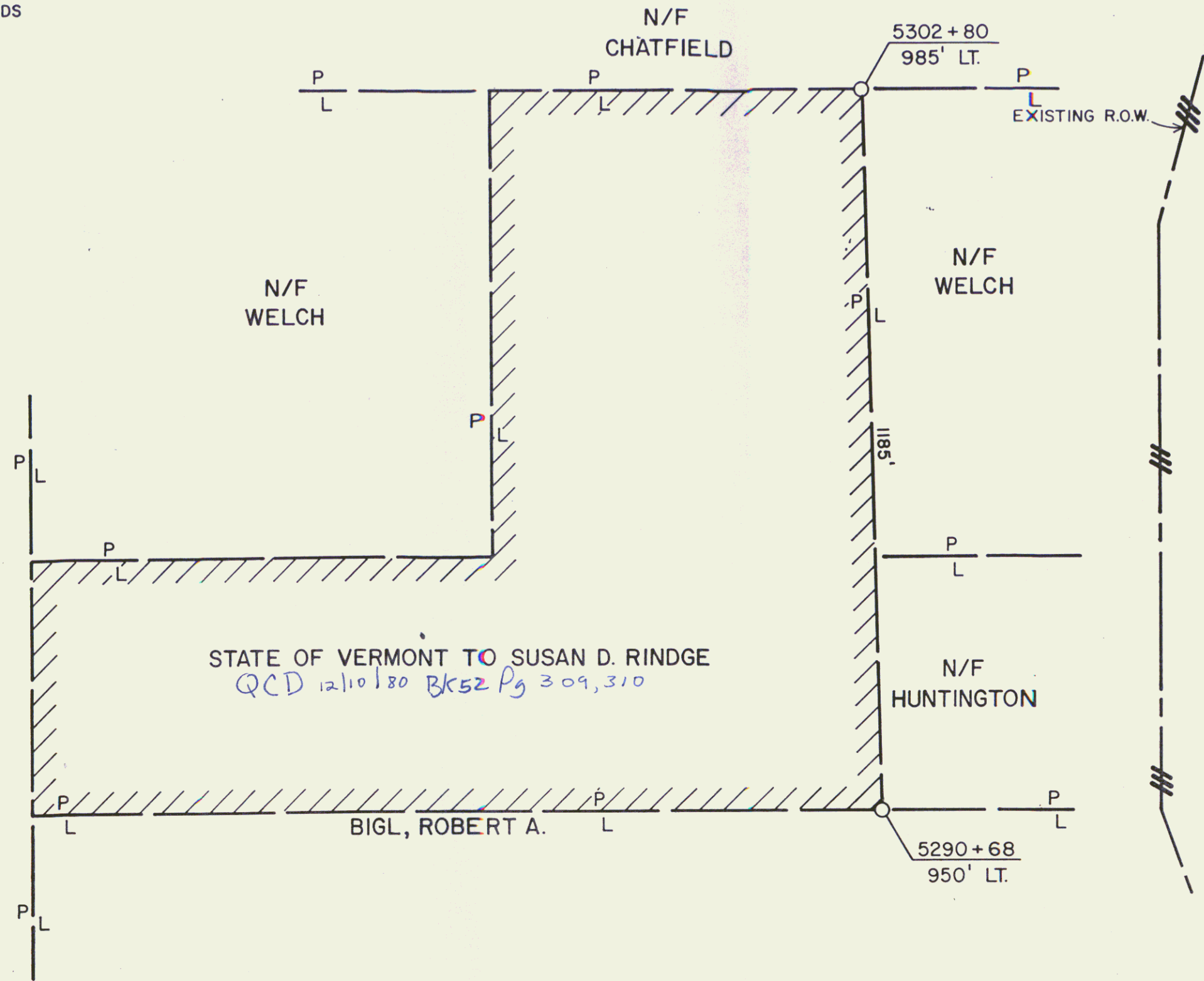

STATE OF VERMONT TO SUSAN D. RINDGE
 QCD 12/10/80 BK52 Pg 309,310

SCALE: 1" = 200'

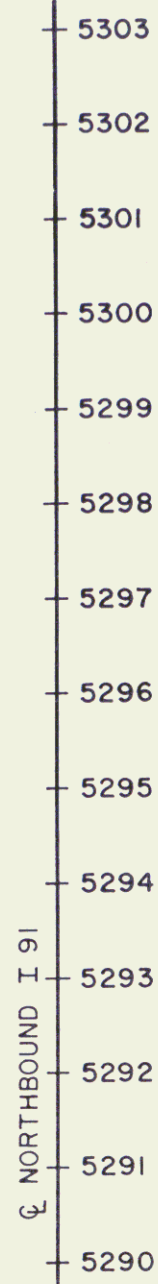
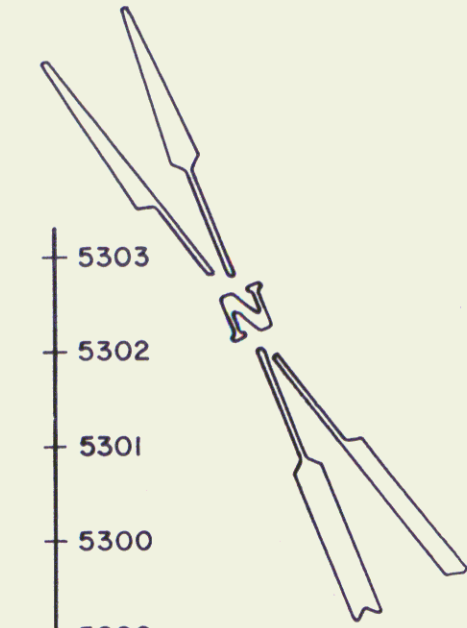

REF. SHEETS 37,40,43 & CRONOFLEX 132 OF 150

STATE OF VERMONT
 AGENCY OF TRANSPORTATION

TOWN OF BRADFORD

40A

PROJECT I 91-2 (19)
 APPROX SCALE 1"=200' DATE 12/3/80 DRAWN BY B.A.M.

W.D.

35