

FORMERLY PARCEL 17A GREEN MOUNTAIN STABLES, INC.
 ACQUIRED BY W.D. DATED MARCH 14, 1972 REC. MARCH 16,
 1972 IN BK. 41 PG. 439 IN THE BRADFORD LAND RECORDS.

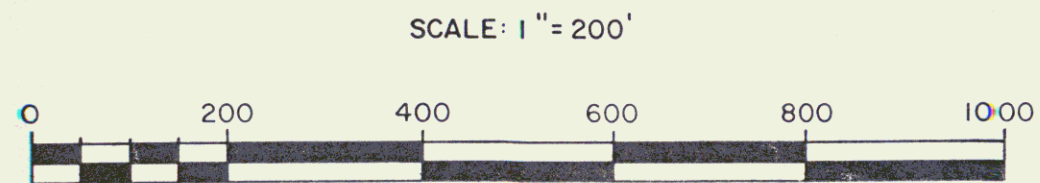
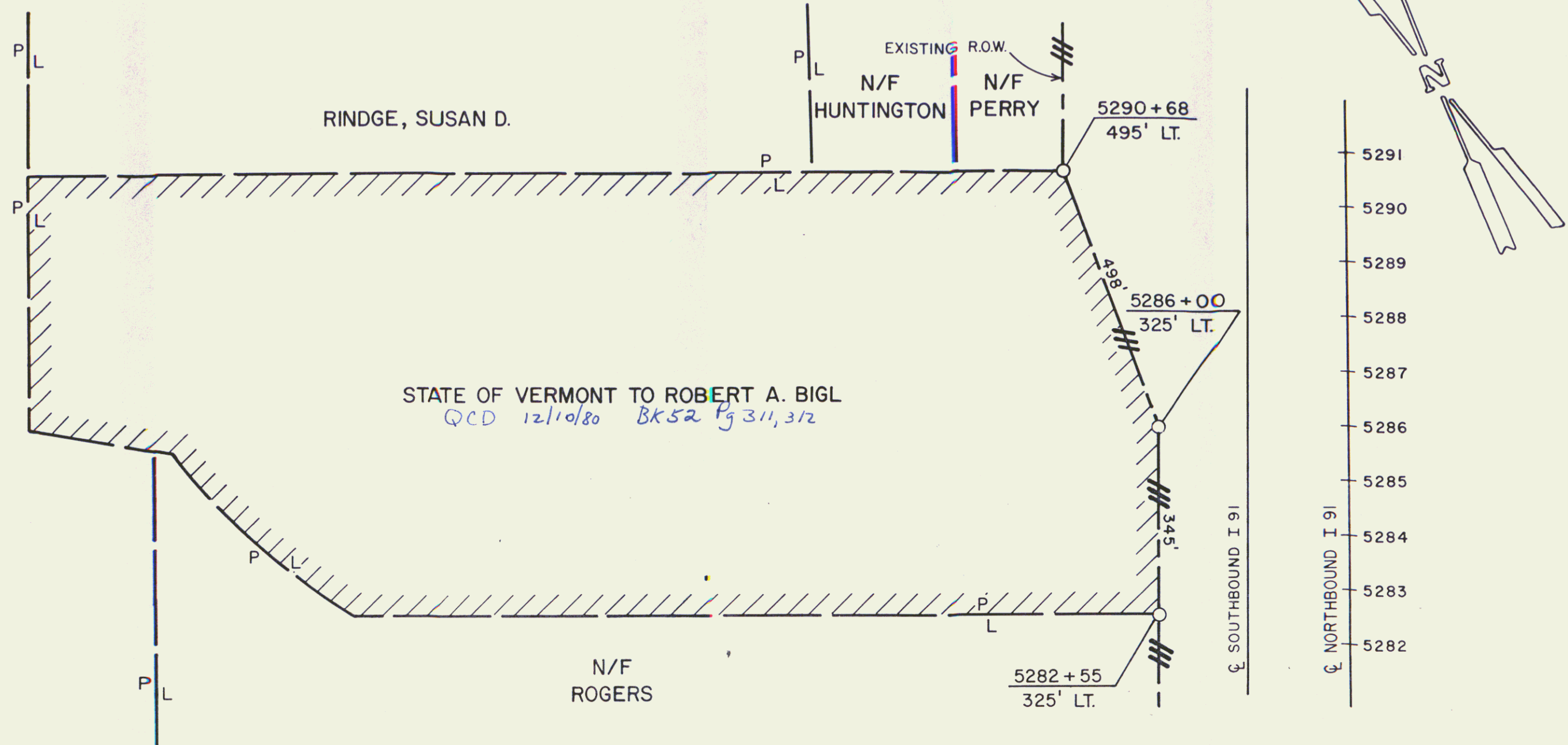

REF. SHEETS 37 & CRONOFLEX 131, 132 OF 150

STATE OF VERMONT
 AGENCY OF TRANSPORTATION

TOWN OF BRADFORD (37A)

PROJECT I 91-2 (19)

| | | |
|----------------------|--------------|-----------------|
| APPROX SCALE 1"=200' | DATE 12/3/80 | DRAWN BY B.A.M. |
|----------------------|--------------|-----------------|

QCD 33