

FORMERLY PARCEL 14A, ALMON C. & KATHERINE P. BURGESS  
 ACQUIRED BY W.D. DATED MARCH 14, 1972 AND RECORDED  
 IN BOOK 41, PAGE 440 IN THE BRADFORD LAND RECORDS.

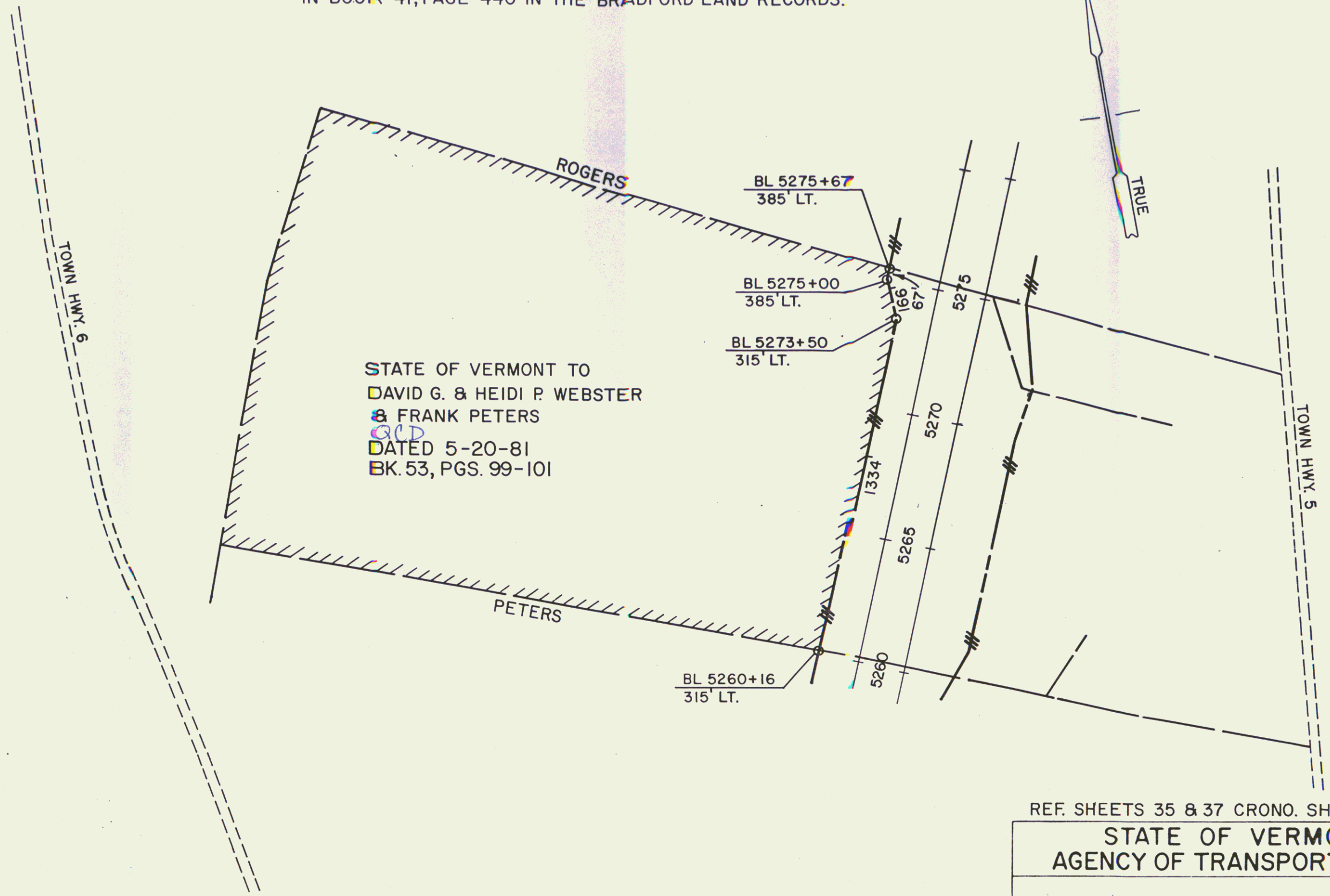

STATE OF VERMONT TO  
 DAVID G. & HEIDI P. WEBSTER  
 & FRANK PETERS  
 G.L.P.  
 DATED 5-20-81  
 BK. 53, PGS. 99-101

REF. SHEETS 35 & 37 CRONO. SHEET 131

|  |              |              |
|--|--------------|--------------|
| STATE OF VERMONT<br>AGENCY OF TRANSPORTATION   |              |              |
| TOWN OF BRADFORD <span style="border: 1px solid red; border-radius: 50%; padding: 2px;">35A</span> |              |              |
| I 91-2(19) SURPLUS PROPERTY SALE   |              |              |
| APPROX SCALE 1"=400'   | DATE 4-27-81 | DRAWN BY JDP |

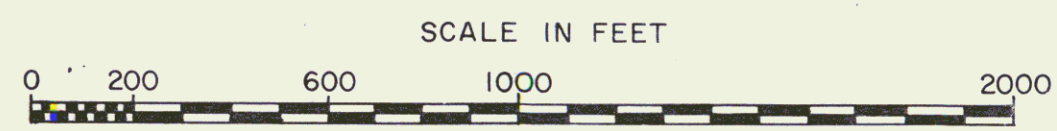

REVISED 9/29/81

31