

3000 IN. AT
 1/2" = 100'
 3/28/1910

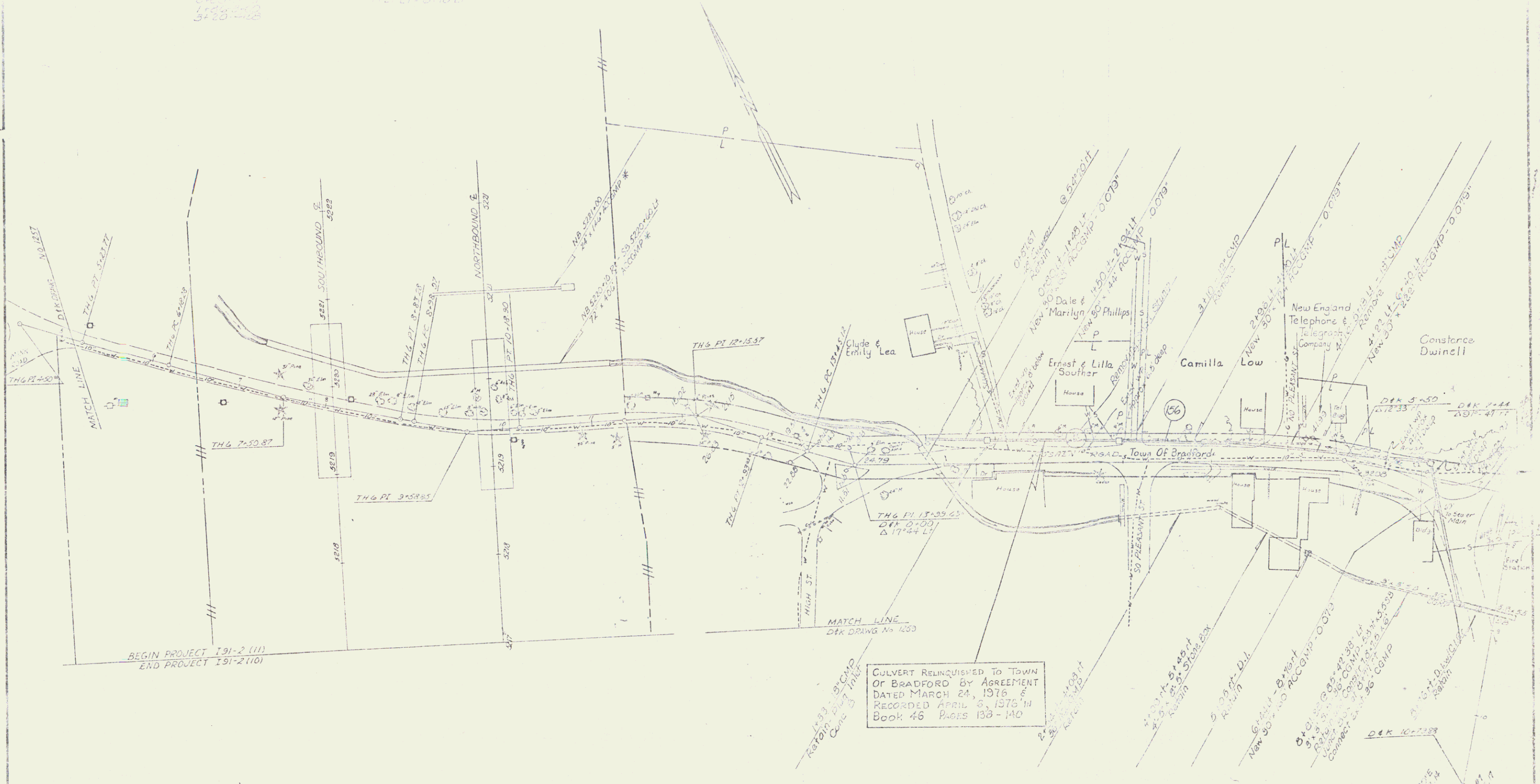

BEGIN PROJECT 191-2 (111)
 END PROJECT 191-2 (110)

CULVERT RELINQUISHED TO TOWN
 OF BRADFORD BY AGREEMENT
 DATED MARCH 24, 1976 &
 RECORDED APRIL 3, 1976 '14
 BOOK 46 PAGES 133-140

POOR ORIGINAL COPY

BRADFORD-NEWBURY
 191-2 (111)
 150
 0-7