

THIS IS PART OF THE LAND ACQUIRED BY  
 WARRANTY DEED FROM ROY B. GODFREY  
 DATED 5-8-68 AND RECORDED  
 MAY 10, 1968 IN BOOK 25  
 PAGES 396-399 OF FAIRLEE LAND RECORDS.

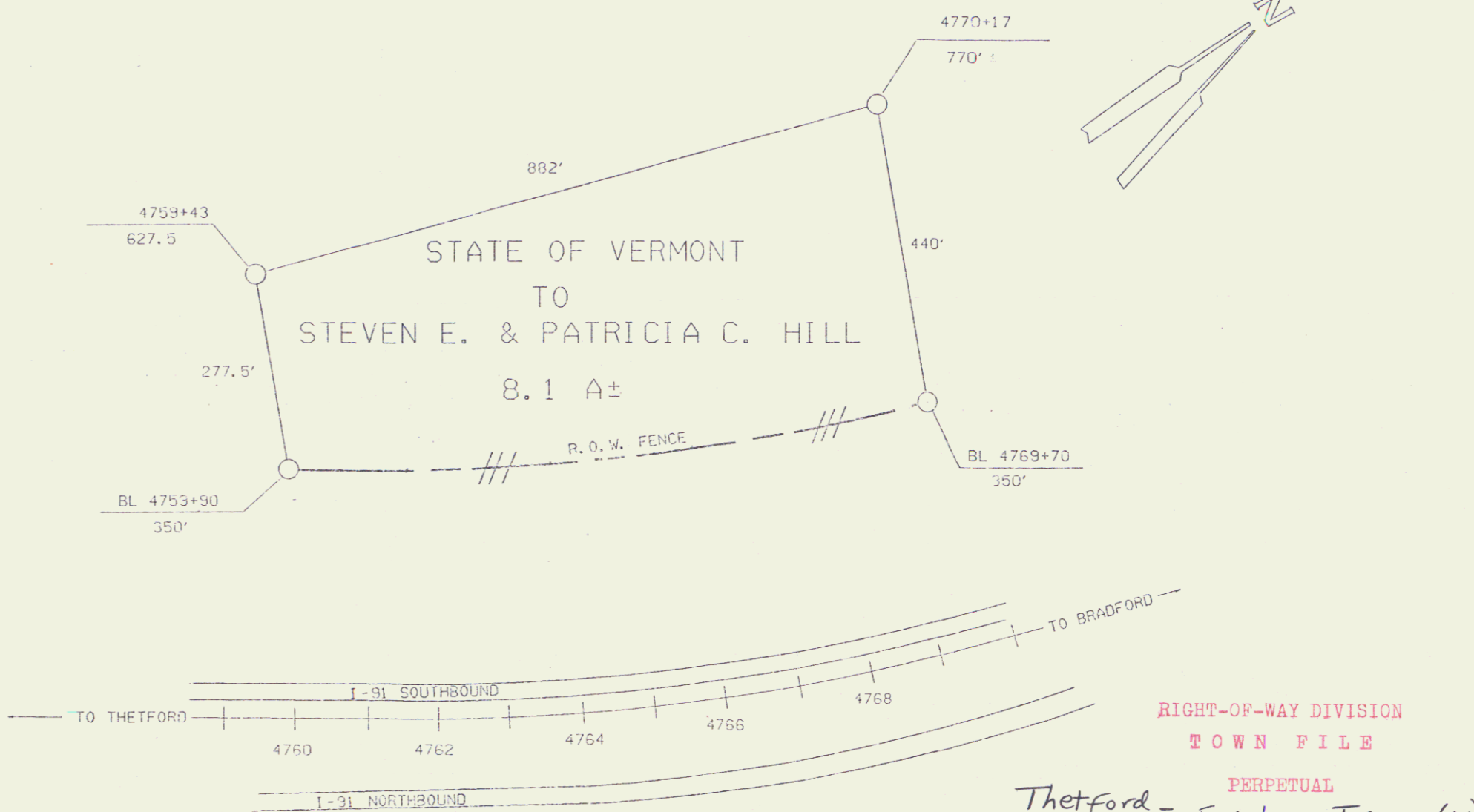

STATE OF VERMONT  
 TO  
 STEVEN E. & PATRICIA C. HILL  
 8.1 A±

RIGHT-OF-WAY DIVISION  
 TOWN FILE

PERPETUAL  
 Thetford - Fairlee I 91-2(14)  
 Town of Fairlee  
 (To Be Returned To R.O.W. Division)  
 Sheets 42, 42A of 111

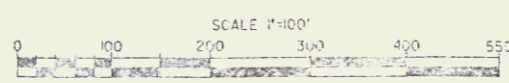

STATE OF VERMONT  
 AGENCY OF TRANSPORTATION  
 TOWN OF FAIRLEE  
APPROX. SCALE 1"=100' DATE: 7-27-87 DRAWN BY: M.J.P.

42B