

PLANK GUARD RAIL W/ADORNATIVE TREATMENT, ITEM 541 A
 NB 3593+65.01 - 24'
 NB 3597+50.01 - 16.2'

STANDARD RAIL PLANK GUARD RAIL
 NB 3594+00 - 3596+07 SB, 14'
 NB 3594+00 - 3596+17 NB, 21'

THREE CABLE GUARD RAIL W/STEEL POSTS ITEM 542 *
 SB 3606+50 - 3607+00 14.0'

STONE FILL FOR SLOPE PROTECTION ITEMS 522 DRILLING & BLASTING OF SOLID ROCK SUBGRADE, ITEM 114, 10.1'
 SB 3606+25 - 3606+75 11.5'
 NB 3591+00 - 3592+00 18.0'

JUTE MATTING ITEM 623
 * Med 3591+00 - 3605+50 14.5'
 NB 3596+00 - 3607+00 21.0'
 SB 3596+25 - 3606+25 11.5'

PROPERTY LINE FENCE W/STEEL POSTS, ITEM 503 B
 SB 3591+00 - 3607+00 14.0'
 (That portion of fence listed below is to be constructed prior to the commencement of construction)
 SB 3602+50 - 3607+00 14.0'
 NB 3591+00 - 3607+00 14.0'

Note: Control of Access is Complete on This Sheet

PLAN	3591+00 - 3607+00
SUBMITTED	10/15/01
DESIGNED	10/15/01
CHECKED	10/15/01
DATE	10/15/01

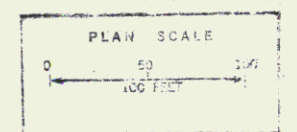
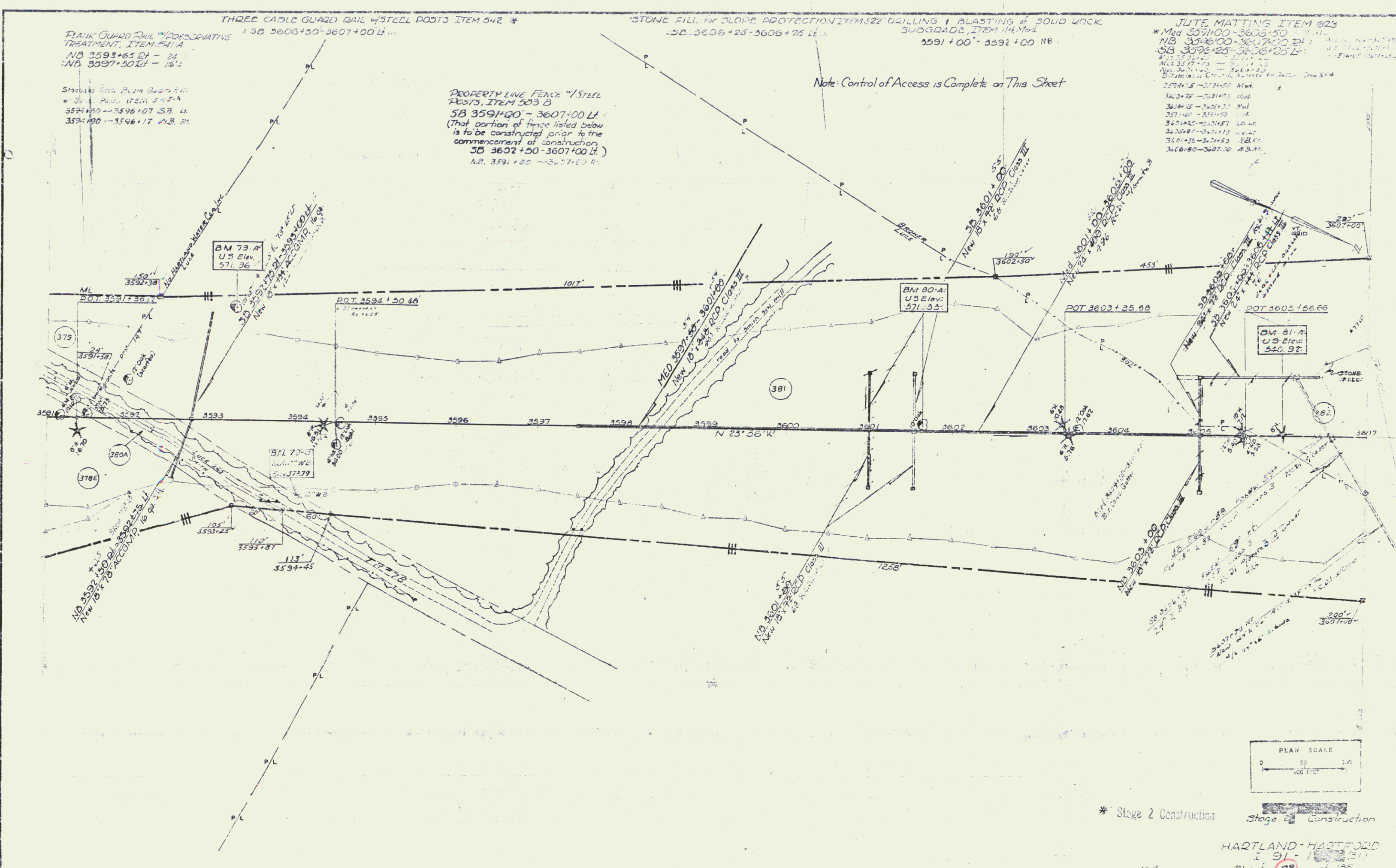

* Stage 2 Construction
 Stage 1 Construction

HARTLAND - HARTFORD
 I 91 - 100 (2010)
 Sheet 23 of 125
 Sheet 104 of 217