

PLAN	3575-3591
DATE	11/11/03
BY	...
CHECKED	...
APPROVED	...
SCALE	1" = 40'

DRILLING & BLASTING of SOLID ROCK
ITEM 113
SB 3575+00 - 3580+00
SB 3584+00 - 3590+50
SB 3584+50 - 3589+50
SB 3589+50 - 3591+00

DRILLING & BLASTING of SOLID ROCK
SUBGRADE ITEM 114 Mod
SB 3575+00 - 3583+00
SB 3584+00 - 3591+00

BITUMINOUS CONCRETE CURB ITEM 565 *
SB 3582+00 - 3589+52 Lt

JUTE MATTING ITEM 623
Med 3590+60 - 3591+00

DRILLING & RESPLITTING OF SOLID ROCK, ITEM 125
SB 3575+00 - 3580+00 SB 121
SB 3575+00 - 3576+00 NB 11
SB 3577+36 - 3580+00 NB 11
SB 3585+60 - 3590+00 NB 11
SB 3587+25 - 3589+00 SB 121

THREE CABLE GUARD RAIL
w/ STEEL POSTS, ITEM 542 *
NB 3575+00 - 3579+00 Rt
SB 3582+00 - 3583+52 Lt

Note Control of Access is Complete on This Street

Spiral Curve Data
Δc 33°19'30"
Dc 3"
Lc 250.00
Tc 836.27
Pc 1.36
Xc 249.89
Yc 5.45
LT 166.70
ST 88.37
LC 249.95
Lc 1110.83
bank 1/16" 1/12"

Circular Curve Data
Δ 40°49'30" Lt
D 3"
L 1909.86'
T 710.78'
L 1360.89'
L 1279.8'

PROPERTY LINE FENCE (Steel Posts)
ITEM 563-B
NA 3575+00 - 3581+50 Rt
Paid for on stage 1
To be const. Stage 2
SB 3575+00 - 3591+00 Lt

BOUNDARY MARKERS
ITEM 567
NB 3585+00 (215' Rt)
SB 3588+00 (150' Lt)
Above markers to be tied to existing Town Line marker on T.H. 15

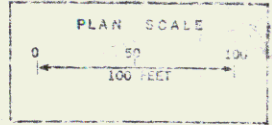
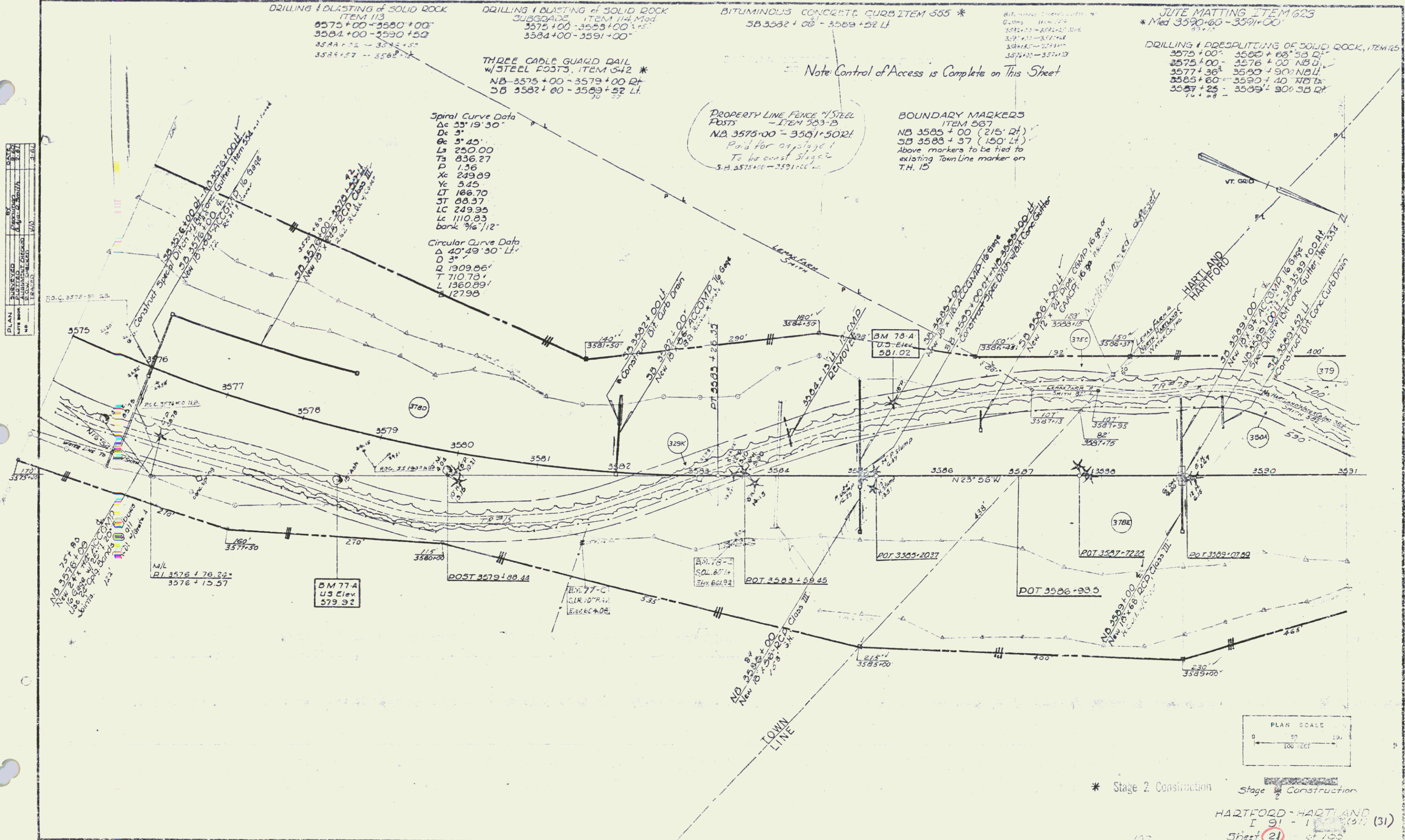

* Stage 2 Construction

HARTFORD-HARTLAND
I 91 - 1
Sheet (21) of 31
Sheet 102 of 202