

PLAN	DESIGNED BY	DATE
NO.	BY	
	DATE	
	BY	
	DATE	
	BY	
	DATE	
	BY	
	DATE	

SUB-BASE OF SAND ITEM 202
NB 3553+00-3561+50

THREE CABLE GUARD RAIL
W/ STEEL POSTS, ITEM 542 *
SB 3559+00-3560+04 LT
NB 3569+56-3575+00 RT

CONSTRUCT FRONTAGE DRIVE
NB 3560+00-3571+85 RT

DRILLING & BLASTING of SOLID
ROCK SUBGRADE, ITEM 114 Mod
3566+50-3569+56
3571+50-3575+00

STONE FILL FOR SLOPE PROTECTION, ITEM 522
SB 3559+00-3560+05 LT

GRATE MATTING ITEM 623
NB 3559+00-3572+00
SB 3560+00-3567+25 LT

TWO CABLE GUARD RAIL W/ WOOD
POSTS, ITEM 542
NB 3560+00-3562+00 RT
(Frontage Drive)

DRILLING & BLASTING of SOLID
ROCK, ITEM 113
3572+50-3575+00

DRILLING & PRESPLITTING OF SOLID ROCK
ITEM 125
3572+50-3575+00 SB LT
3572+50-3575+00 NB RT

Note: Control of Access is Complete on This Sheet

PROPERTY LINE FENCE w/ STEEL
POSTS, ITEM 583-B
NB 3559+00-3575+00 RT (NB 3572+00 To 3571+50 Paid for Stage I
SB 3559+00-3572+00 LT - to be created during Stage II 10/01/05)

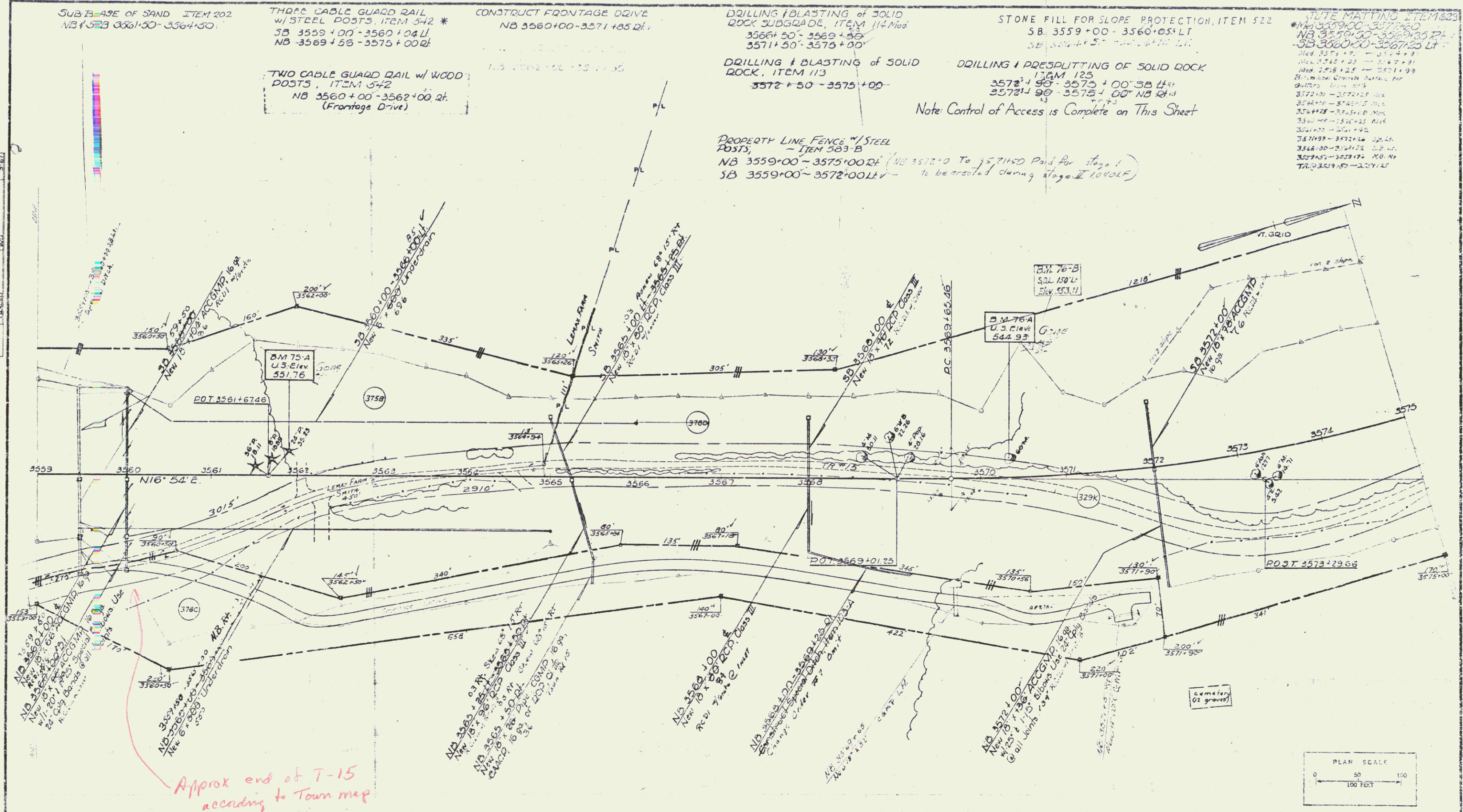

Approx end of T-15
according to Town map

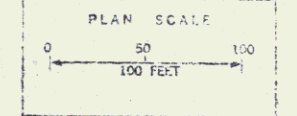

* Stage 2 Construction Stage 2 Construction

HARTLAND - HARTFORD
I 91 - 1122
Sheet 19 of 18
Sheet 100 of 222

46