

PROPERTY LINE FENCE WITH STEEL POSTS, ITEM 583-B
 REST AREA 0+00 - 11+67.6 RT
 NB 3643+32 - 3644+44 RT
 NB 3631+00 - 3638+00 RT

GRANITE SLOPE EDGING, ITEM 556-A
 NB 3634+33 - 3634+83 RT
 REST AREA 1+25 - 1+75 LT

OTHER: CULVERT EXTENSION
 NB 3652+00 EXTEND WITH 18" X 4' ACCOMP. 16. GA.

DRILLING AND BLASTING OF SOLID ROCK SUBGRADE ITEM 114
 REST AREA 7+00 - 11+67.6
 TRUCK LANE 7+50 - 8+75
 ADDITIONAL NB 3643+32 - 3643+50 RT
 ADDITIONAL NB 3646+50 - 3651+25 RT
 ADDITIONAL NB 3652+20 - 3655+50 RT

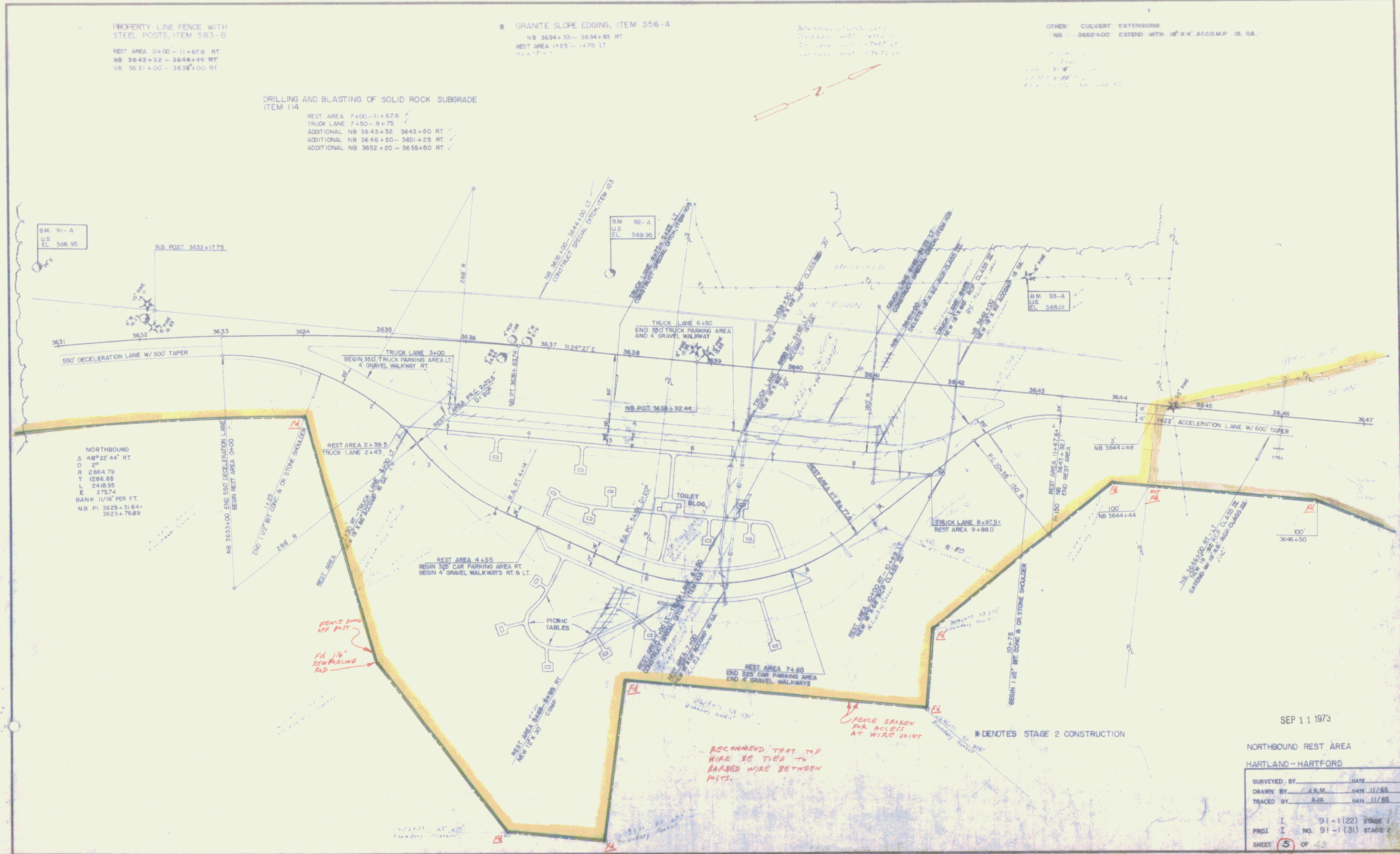

NORTHBOUND
 A 48°22'44" RT
 D 20'
 R 2864.79
 T 1286.85
 L 218.95
 E 275.74
 BANK 10' PER FT.
 NB PI 3625+31.64+
 3623+78.89

SEP 11 1973
 NORTHBOUND REST AREA
 HARTLAND - HARTFORD
 SURVEYED BY: _____ DATE: _____
 DRAWN BY: I.K.M. DATE: 11/65
 TRACED BY: A.J.A. DATE: 11/65
 I 91-1(22) STAGE 2
 PROJ. I NO. 91-1(31) STAGE 2
 SHEET 5 OF 43

SDA