

*BITUMINOUS CONCRETE CURB
ITEM 555
3/8 LI
2857+00 - 2861+00 2858+50 - 2860+50

BITUMINOUS CONCRETE GUTTER
ITEM 554
2853+00 - 2855+00 (Mad)

PROPERTY LINE FENCE W/
STEEL POSTS, MOD. ITEM 383-0
3/8 LI N.B. 41
2847+00-2854+00 2847+00-2850+00
2855+00-2862+00 2851+00-2862+00

BARRICADE OF WOOD GUIDE POSTS
ITEM 545-A
2856+45 5/8 520 LI

* STANDARD STEEL DEAM GUARD RAIL
W/ STEEL POSTS, ITEM 545-A
2851+46 N.B. 41 2853+00 N.B. 41
2852+65 5/8 LT 2854+19 5/8 LT
2851+22 - 2853+12 N.B. 11
2852+55 - 2854+55 S.B. R.L.

*THREE CABLE GUARD RAIL W/ STEEL
POSTS, ITEM 542
3/8 LI N.B. 41
2837+00 - 2851+00 2838+00 - 2850+00

JUTE MATTING, ITEM 623
250 SF 523 @ MED.
STA. 2851+00
2848+00 - 2850+00 5/8 RT.

STONE FILL FOR SLOPE PROTECTION
ITEM 522
2857+00 - 2858+00 5/8 LT
* STAGE II CONSTRUCTION

PLAN	REVISIONS
NO.	DATE
1	10-28-74
2	10-18-76

Control of Access is complete on this sheet,
except on S.A. #2.

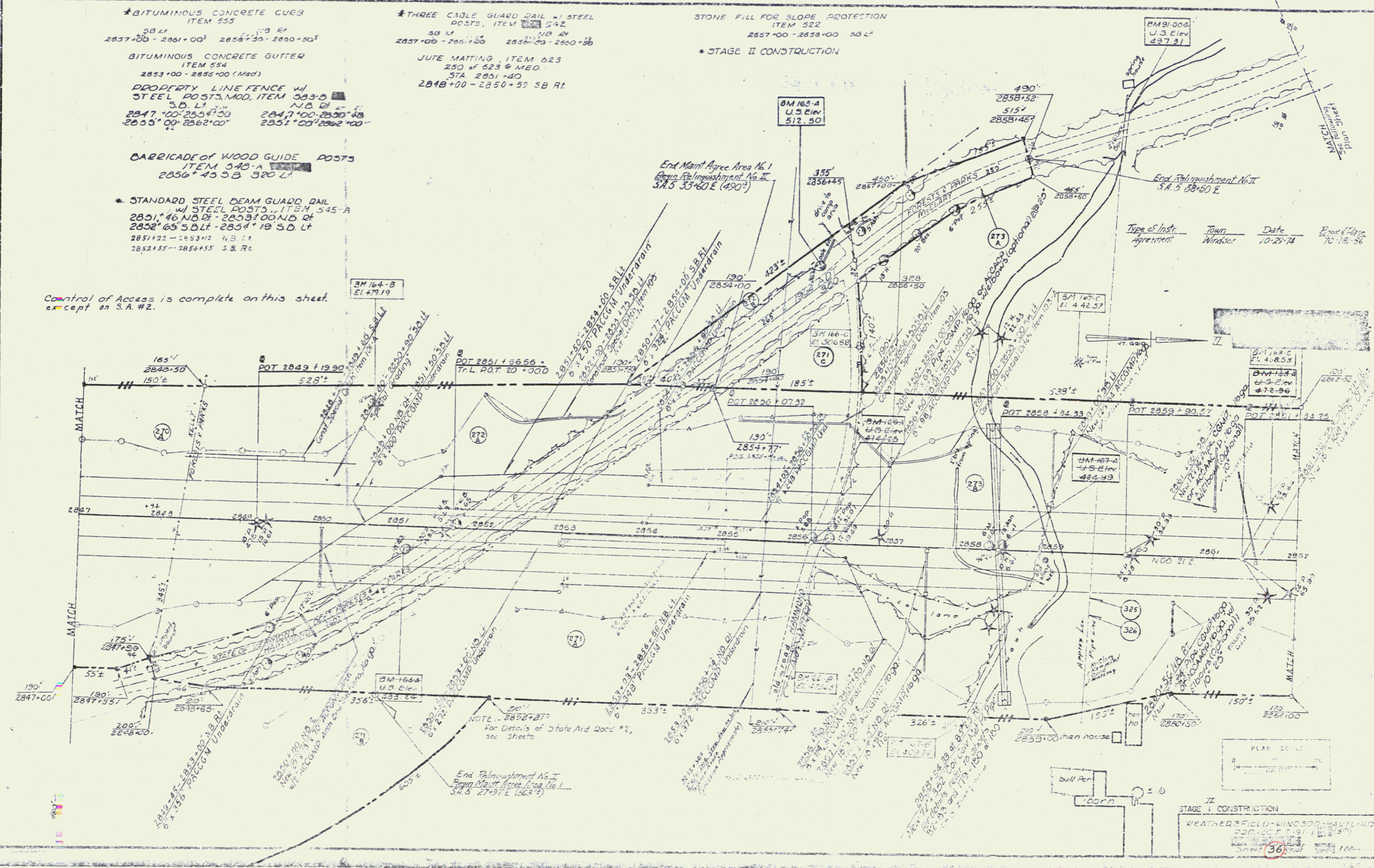

Type of Instr. Agreement	Town	Date	Exec. of Date
	Windsor	10-28-74	10-18-76

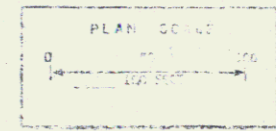

II
STAGE I CONSTRUCTION
WEATHERS FIELD - WINDSOR HAVENLAND
PROJECT
SHEET 36